

North West Elevation

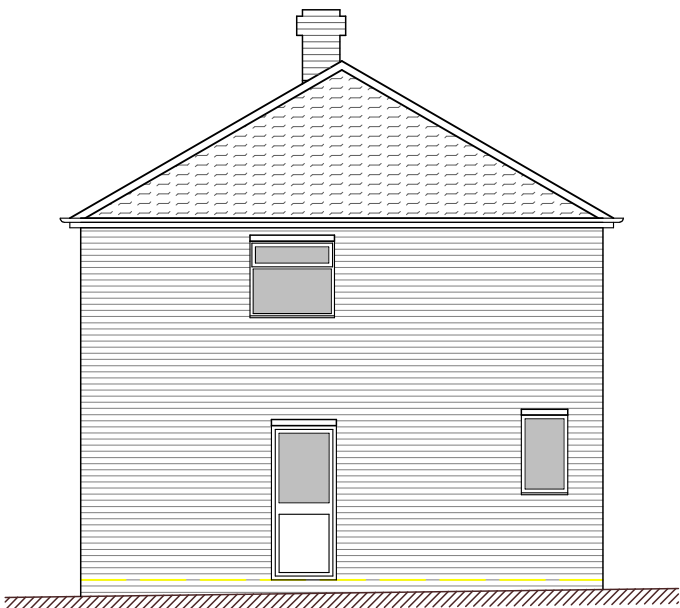

North East Elevation

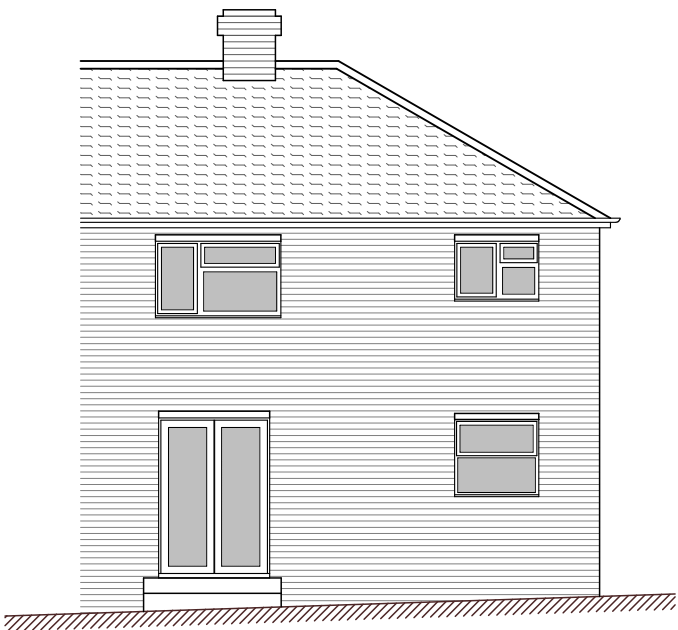

South East Elevation

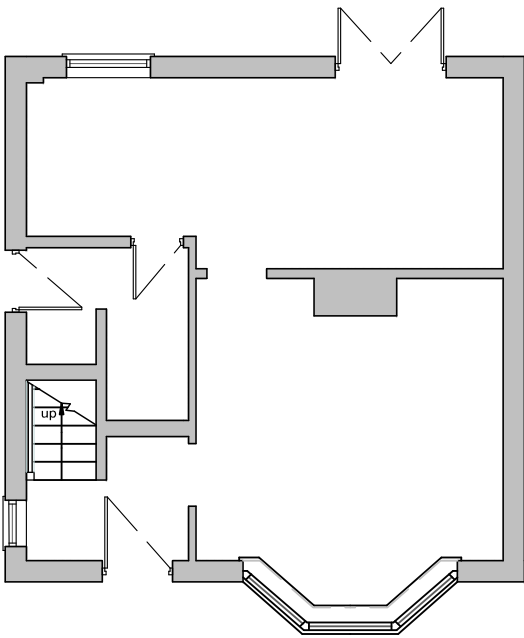

Ground floor plan

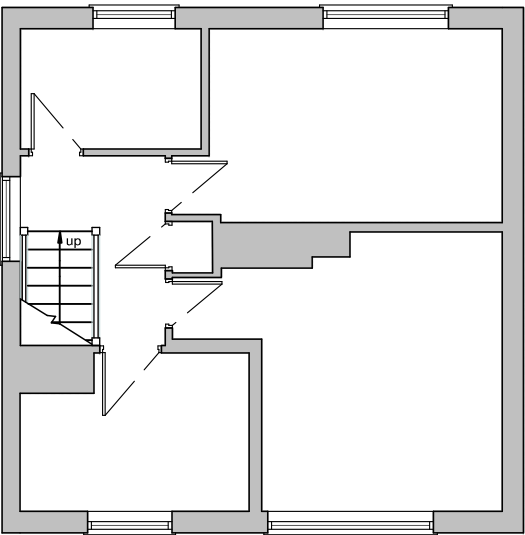

First floor plan

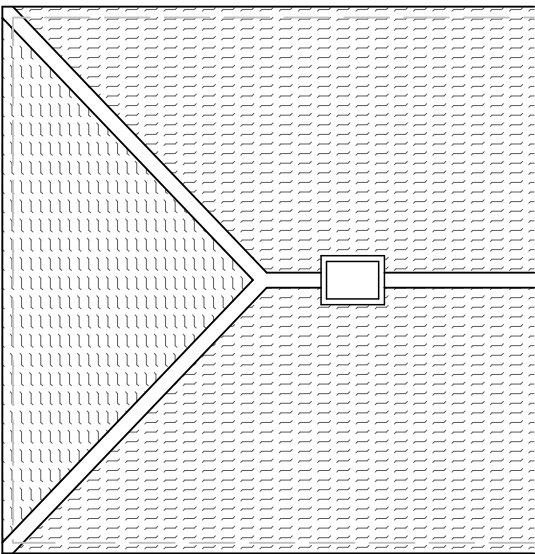

Roof plan

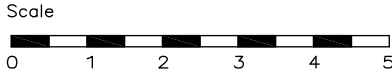

DBD Architectural Consultancy Ltd ©2015

1. Copyright is vested with DBD Architectural Consultancy Ltd.
2. All dimensions to be checked on site before proceeding.
3. Contractor to check/adjust dimensions of new work to suit existing conditions. Do not assume existing structure or details are plumb, square or level.
4. Contractor must notify the architect of any discrepancies before proceeding.
5. All drawings to be read in conjunction with all other consultants drawings and specs.

Rev	Date	Description



DBD Architectural Consultancy
Hillside, 18 Windsor Drive
Leek, Staffordshire ST13 6NL
01538 383118
mail@dbdconsultants.co.uk
www.dbdconsultants.co.uk

Mr and Mrs Kidd
78 Junction Road
Leek
Client

Proposed two storey
side extension
Project

Title

**Plans & Elevations
as existing**

Stage: Planning

<small>Size:</small> A3	<small>Date:</small> 19.02.15	<small>Job No:</small> 1505-100
<small>Scale:</small> 1:100		

Drawing Number: **PL 04**