

BRICK / ARTSTONE DETAIL



FRONT ELEVATION



SIDE ELEVATION

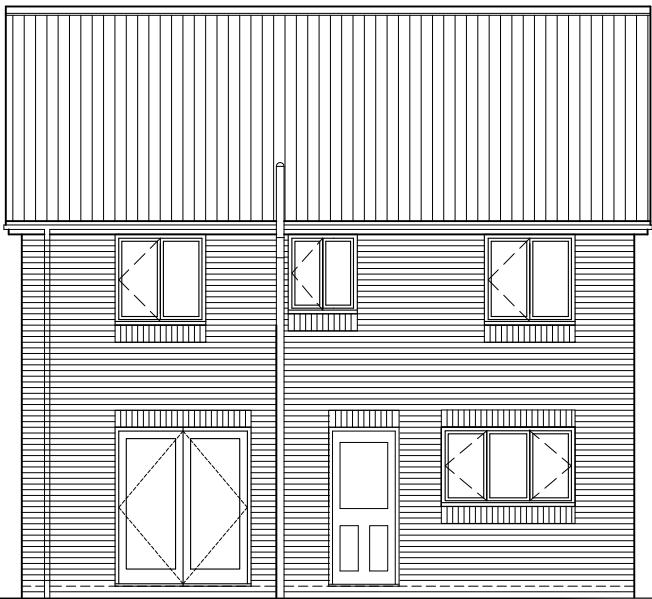

REAR ELEVATION

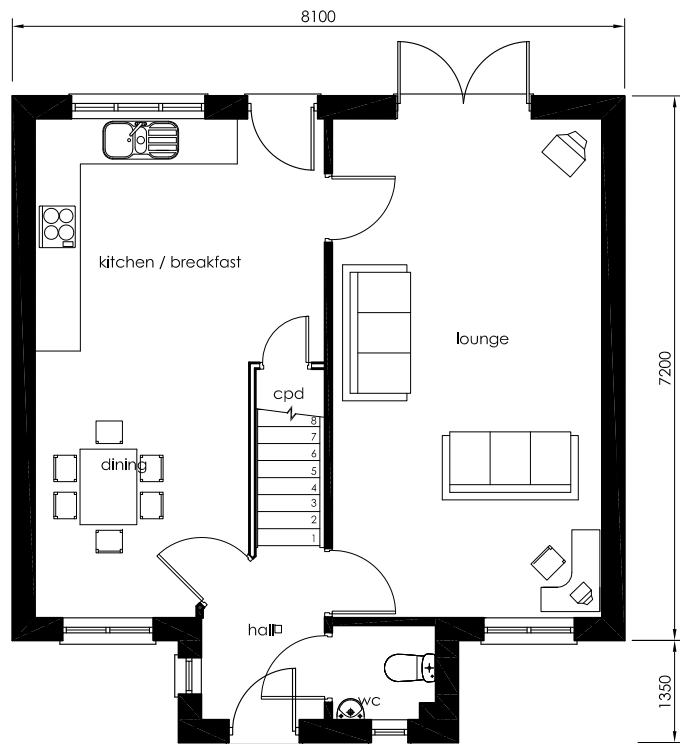

GROUND FLOOR PLAN

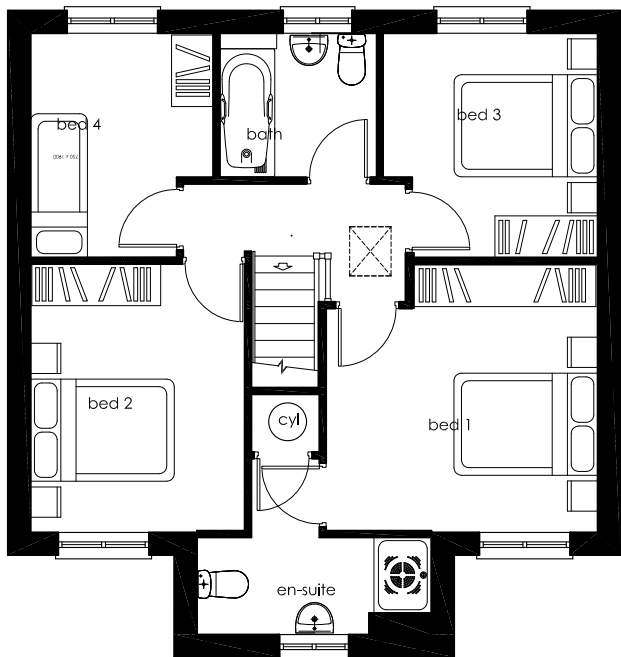

FIRST FLOOR PLAN

Schedule of Room Sizes - Ground Floor

Room	Metric (mm)	Imperial
Lounge	6550 x 3517	21'7" x 11'7"
Kitchen / Dining	6550 x 3783	21'7" x 12'6" max
WC	1200 x 1364	4'0" x 4'6"

Schedule of Room Sizes - First Floor

Room	Metric (mm)	Imperial
Master Bedroom	3564 x 3510	11'8" x 11'7"
Bedroom 2	2804 x 3510	9'3" x 11'7"
Bedroom 3	2937 x 2807	9'8" x 9'3"
Bedroom 4	2937 x 2387	9'8" x 7'11"
Bathroom	2070 x 1877	6'10" x 6'2"
En-suite	3050 x 1257	10'0" x 4'2"

Finished dimensions based
25mm plaster zone to blockwork



SIDE ELEVATION

A 05/10/09 Folding doors to kitchen/diner omitted

Rev | Date | Comment



WAINHOMES GROUP LTD.
This drawing and building work depicted are the copyright of Wainhomes Group Ltd. and may not be reproduced or amended except by written permission. No liability will be accepted for amendments made by other persons.
Only written dimensions to be worked from. All dimensions to be checked on site and any discrepancies to be reported to the design team prior to commencement.

'NIGHTINGALE' 1155sqft/107.38sqm

PLANNING - BRICK

Scale - 1:100 @A3 15 / 02 / 08
Drawing No - 4.204/P/B/L Rev A