x5

STAFFORDSHIRE
moorlands
DISTRICT COUNCIL

part one

Planning Service

APPLICATION FOR CONSENT TO DISPLAY ADVERTISEMENT(S)

THE TOWN & COUNTRY PLANNING (CONTROL OF ADVERTISEMENTS) REGULATIONS 1992

Three copies of this form should be completed and submitted, together with four copies of the accompanying plans and the appropriate fee.

1. NAME AND ADDRESS OF APPLICANT *(in Block Letters)* Name: KEITH MONTGOMERY Address: 25 ASHDALE ROAD LEEK STAFFS Tel. No.: 07901 624587	**2. AGENT** *(if any)* Name: Address: NOT APPLICABLE Tel. No.:
2. (i) Address of the site on which it is proposed to display advertisements (or on which they are being displayed). (ii) State the purpose for which the land or building is now used. (iii) Does the advertisement relate to the premises on which it is to be displayed? (iv) State the nature of the advertisement, e.g. hoarding, shop sign, projecting sign, etc.	**2.** (i) 24 MARKET PLACE, LEEK, STAFFS ST13 5HJ (ii) FISH + CHIP RESTAURANT AND TAKE AWAY Yes/~~No~~ (iv) DOWN LIGHTING (TROUGH LIGHTING)
3. (i) Will the advertisement be illuminated? (ii) If so, state the type of illumination, (e.g. internally, externally, floodlighting etc.) (iii) Will the illumination be static or intermittent?	**3.** Yes/~~No~~ (ii) EXTERNAL DOWNLIGHT (TROUGH) (iii) STATIC
4. (i) Particulars of the applicant's interest in the site on which the advertisements are proposed to be or are being displayed, e.g. owner, lessee, prospective purchaser, etc. (ii) If applicant is not the owner of the site, give the name and address of the person who is the owner. (iii) Has the consent of the owner of the site been given for the display of the advertisements?	**4.** (i) LESSEE (ii) MRS AULAKH, c/o DANIEL + HULME LEEK STAFFS Yes/~~No~~
5. Period for which consent is required (see Note 7).	**5.** 5 YEARS

I/We hereby apply for express consent to display the advertisement(s) described in this application and on the attached plans and drawings and enclose the appropriate fee.

Signed: [signature] Date: 11.2.03

K:\SHARED\WP-Planning\DEVCONT\FORMS\ConsenttoDisplayAdverts.doc/DB/AS

08/00769/ADV

Leek Town Council

GIS by ESRI (UK)

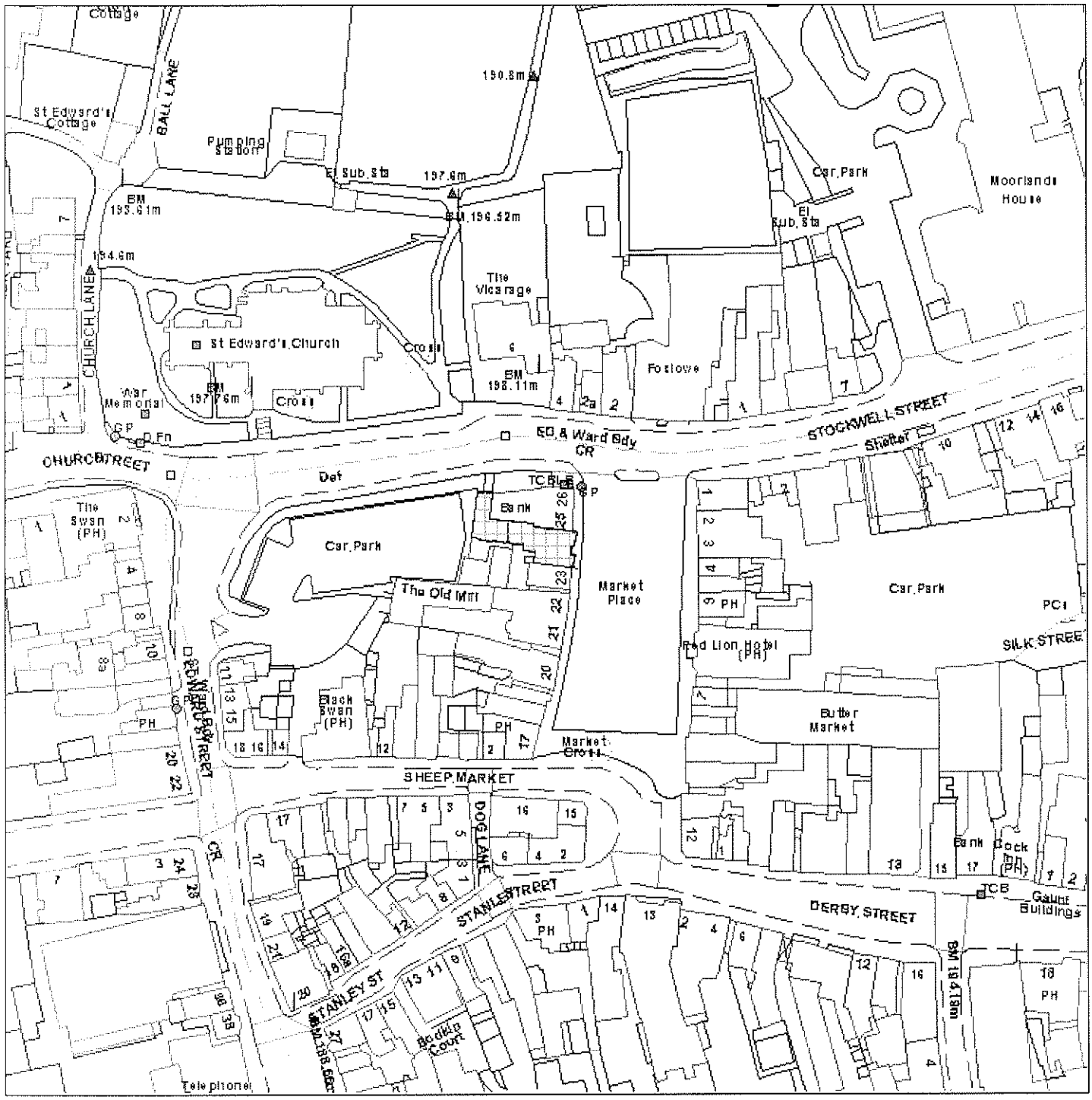

Scale : 1:1250

Reproduced from the Ordnance Survey map with the permission of the Controller of Her Majesty's Stationery Office © Crown Copyright 2000.

Unauthorised reproduction infringes Crown Copyright and may lead to prosecution or civil proceedings.

Organisation	SMDC
Department	Planning
Comments	
Date	01 April 2008
SLA Number	Not Set

*Produced using ESRI (UK)'s MapExplorer 2.0 - **http://www.esriuk.com***

Text 1080mm x 110mm

Text 663mm x 110mm

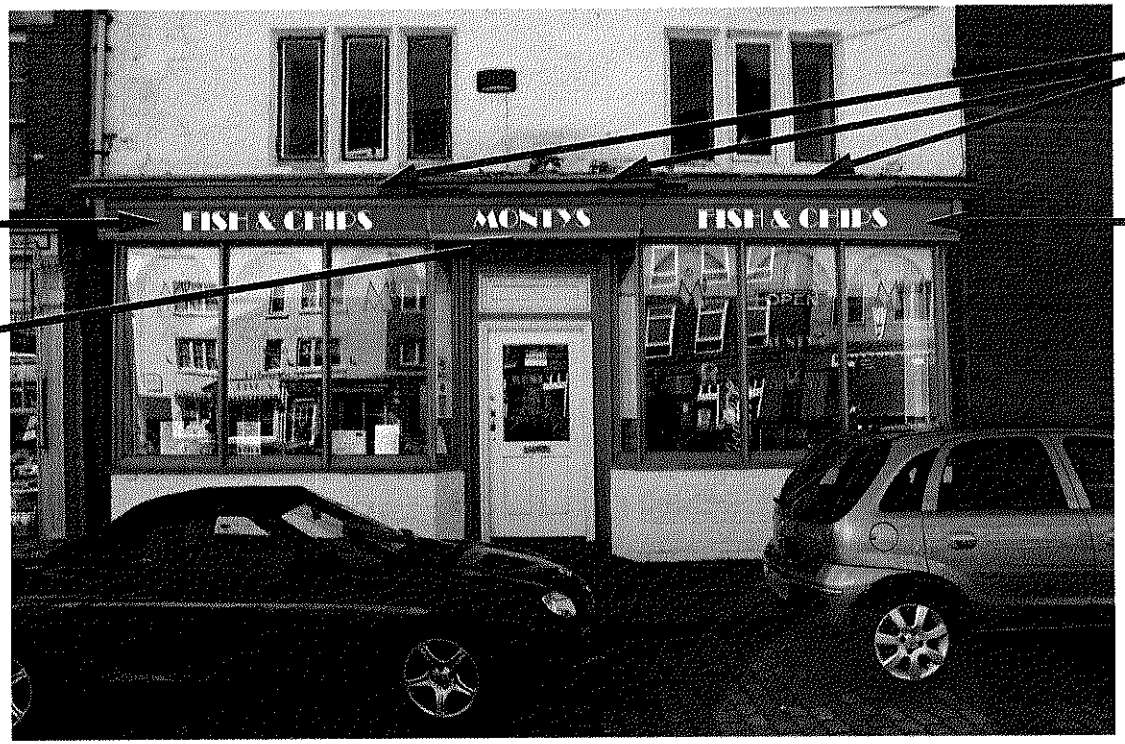

Trough lights x 3 off

Text 1080mm x 110mm

~~Acrylic flat cut letters fixed with stand off locaters~~

WHITE VINYL LETTERING TO REPLACE EXISTING VINYL WHICH REPLICATES HANDWRITTEN SIGNAGE


UNDER OFFER
MOSES

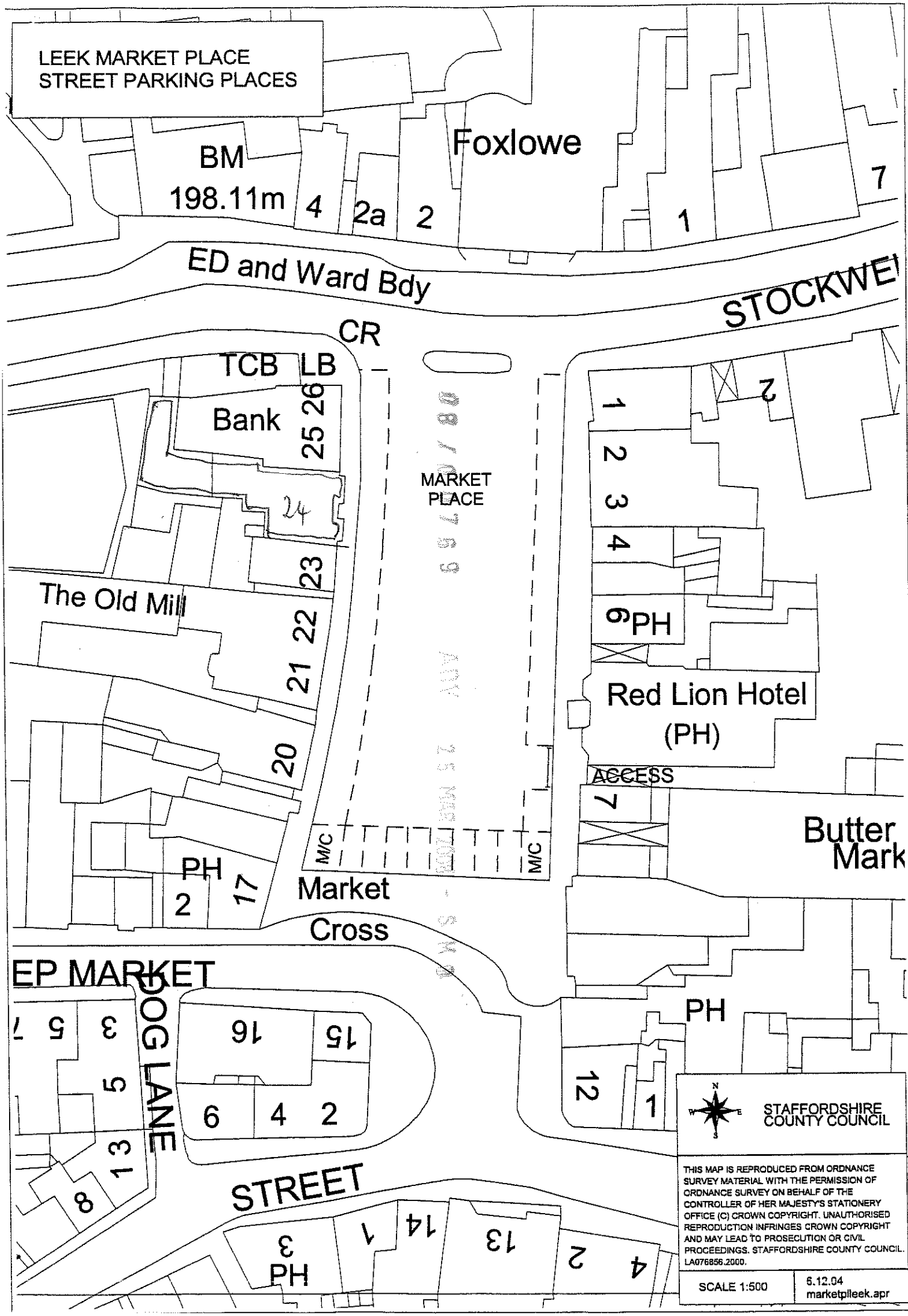
LEEK MARKET PLACE
STREET PARKING PLACES
BM
198.11m
4
2a
2
Foxlowe
1
7
ED and Ward Bdy
STOCKWE
CR
TCB
LB
Bank
26
25
24
23
22
21
20
The Old Mill
MARKET
PLACE
1
2
3
4
6
PH
Red Lion Hotel
(PH)
ACCESS
7
Butter
Mark
M/C
M/C
PH
2
17
Market
Cross
EP MARKET
DOG LANE
5
3
5
13
8
16
15
6
4
2
PH
12
1
STREET
3
PH
1
14
13
2
4
STAFFORDSHIRE
COUNTY COUNCIL
THIS MAP IS REPRODUCED FROM ORDNANCE SURVEY MATERIAL WITH THE PERMISSION OF ORDNANCE SURVEY ON BEHALF OF THE CONTROLLER OF HER MAJESTY'S STATIONERY OFFICE (C) CROWN COPYRIGHT. UNAUTHORISED REPRODUCTION INFRINGES CROWN COPYRIGHT AND MAY LEAD TO PROSECUTION OR CIVIL PROCEEDINGS. STAFFORDSHIRE COUNTY COUNCIL. LA076856.2000.
SCALE 1:500
6.12.04
marketplleek.apr

Microlux

Portland Lighting recognised the requirement for a 'budget' sign light and believe our innovative new Microlux to be the most competitively priced in the UK today.

Sleek and stylish, Microlux offers a unique bracket fixing system that enables the fixer vastly reduced installation times and costs.

Together with its certified IP65 rating and high frequency electronic control gear fitted as standard, Microlux is the most cost efficient and durable sign light of its kind.

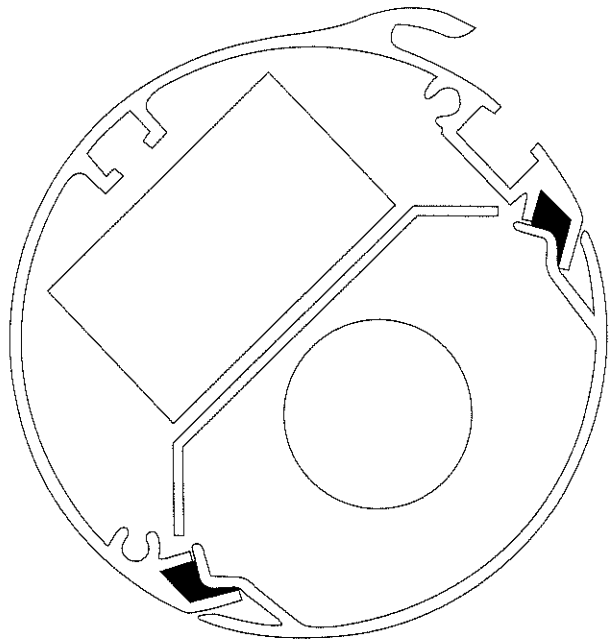

Actual Size

standard mounting brackets

200mm Horizontal 'T' fix

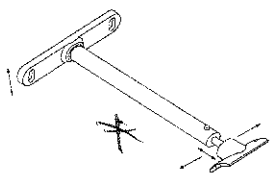

200mm Vertical 'L' fix

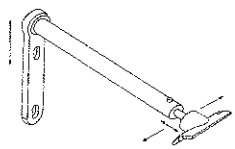

Pictorial bracket set

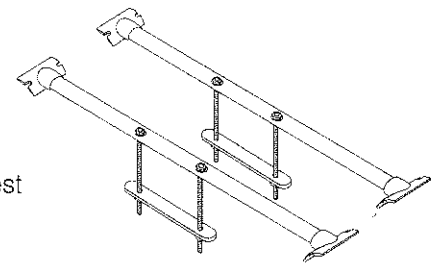

options

- 'T' & 'L' brackets are available in 100mm, 300mm and 400mm projection
- BS and RAL colours on request
- Photo electric cell switch

features include

- 30% electrical consumption saving
- EU, EMC, CE compliant
- Electrical safety tested and certified to BS EN 60598-1: 2004 & BS EN 60598-2-1: 2004
- Certified and sealed to IP65
- Flicker free
- Mirror anodized reflectors
- Quick fix bracket system
- Tailor-made to customer specified lengths
- Next day delivery
- Very competitive pricing

microlux

Prices include: Philips T8 lamps, 200mm adjustable quick fix brackets, mirror reflectors, polycarbonate glazing and polyester powder coated black or white finish.

Length up to:	Cost	Length up to:	Cost
2ft./ 610mm	£50	10ft./ 3048mm & onwards	£10/ft.
3ft./ 914mm	£54	Pictorial 2ft./ 610mm set	£108
4ft./ 1219mm	£61	Pictorial 3ft./ 914mm set	£118
5ft./ 1524mm	£68	**Description:**	**Cost**
6ft./ 1829mm	£88	'L' fix brackets (to non standard size)	£5
7ft./ 2134mm	£96	'T' fix brackets (to non standard size)	£5
8ft./ 2438mm	£103	Flat fix brackets (to non standard size)	£8
9ft./ 2743mm	£107	BS or RAL colours	POA

easy fix



Secure brackets to wall

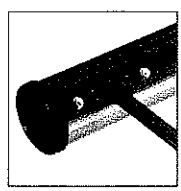

Hang light fitting on brackets leaving hands free

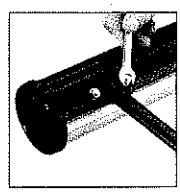

Slide fasteners into position and tighten

Portland LIGHTING

Units A2 & A3, Walsall Enterprise Park, Regal Drive, Walsall WS2 9HQ
Telephone: 01922 721133 Facsimile: 01922 659545 Email: sales@portlandlighting.co.uk
www.portlandlighting.co.uk

The manufacturer's reserve the right to alter specifications without prior notification. E&OE



← FIX ABOVE DETAIL