

Side Elevation 1 Grid Line A

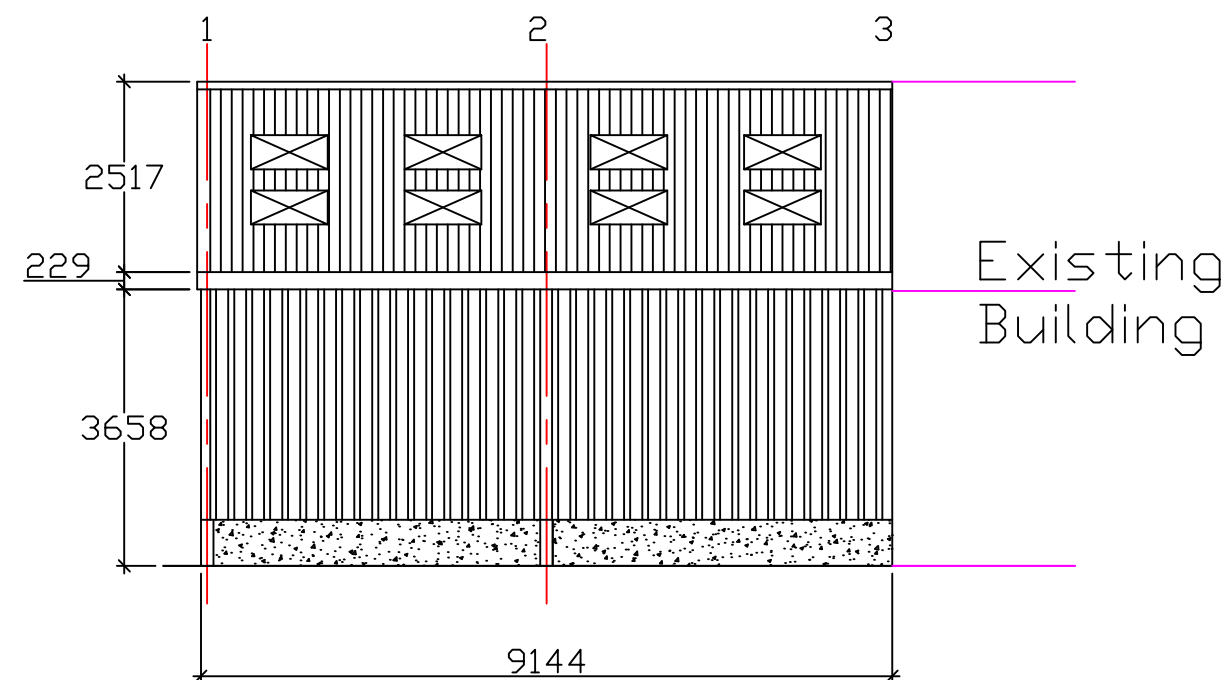

Side Elevation 2 Grid Line B

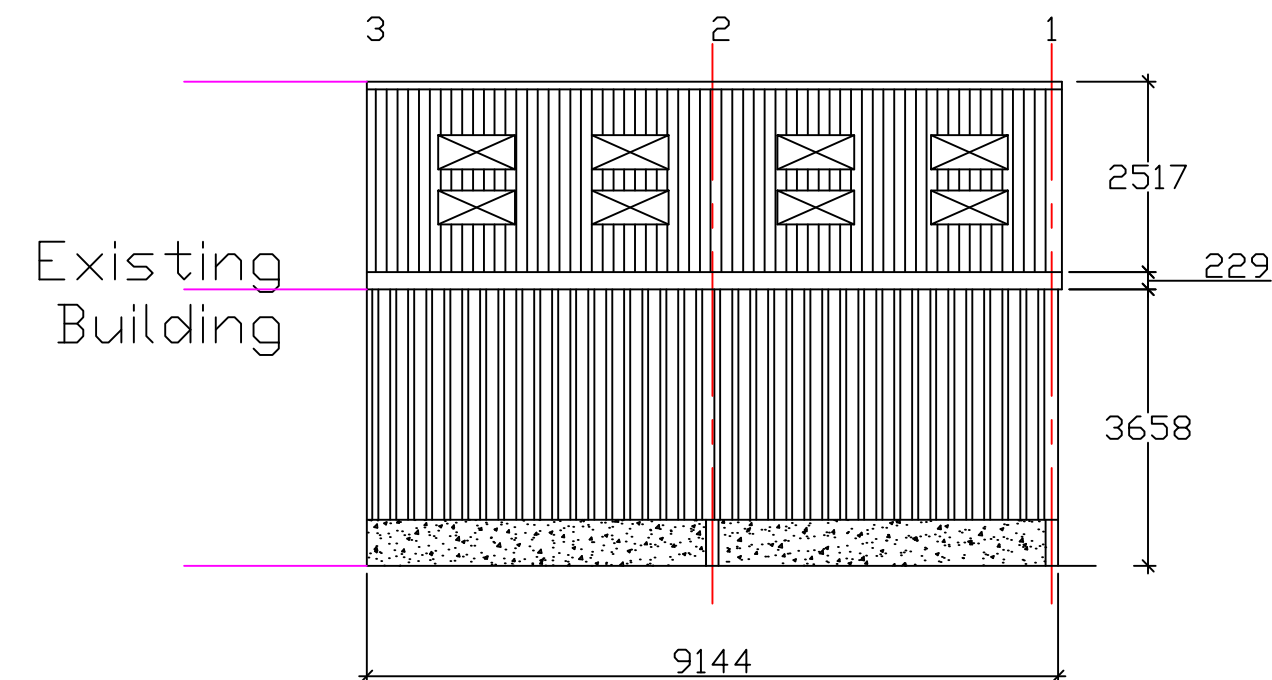

Layout

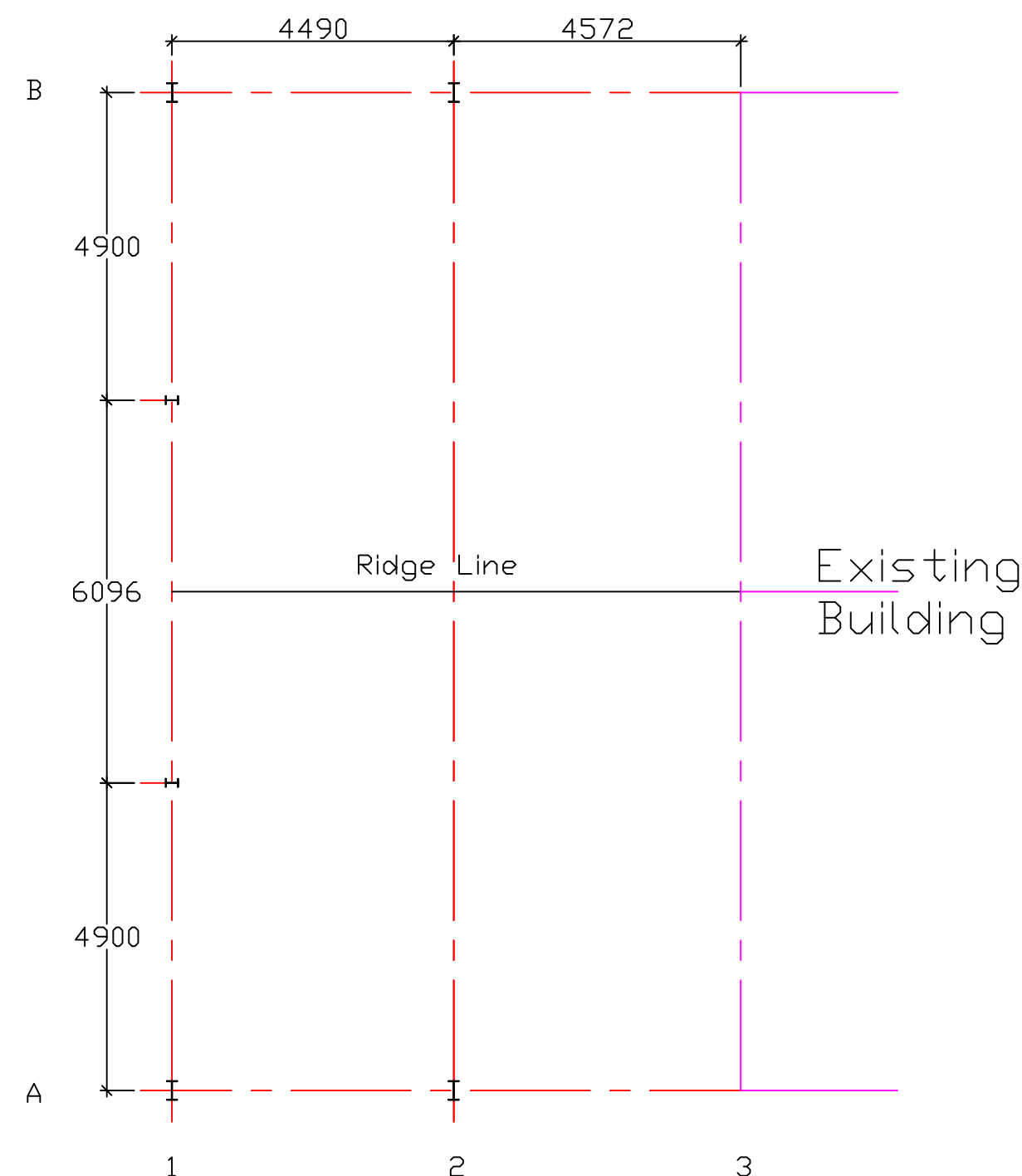

Gable End Elevation 1 Grid Line 1

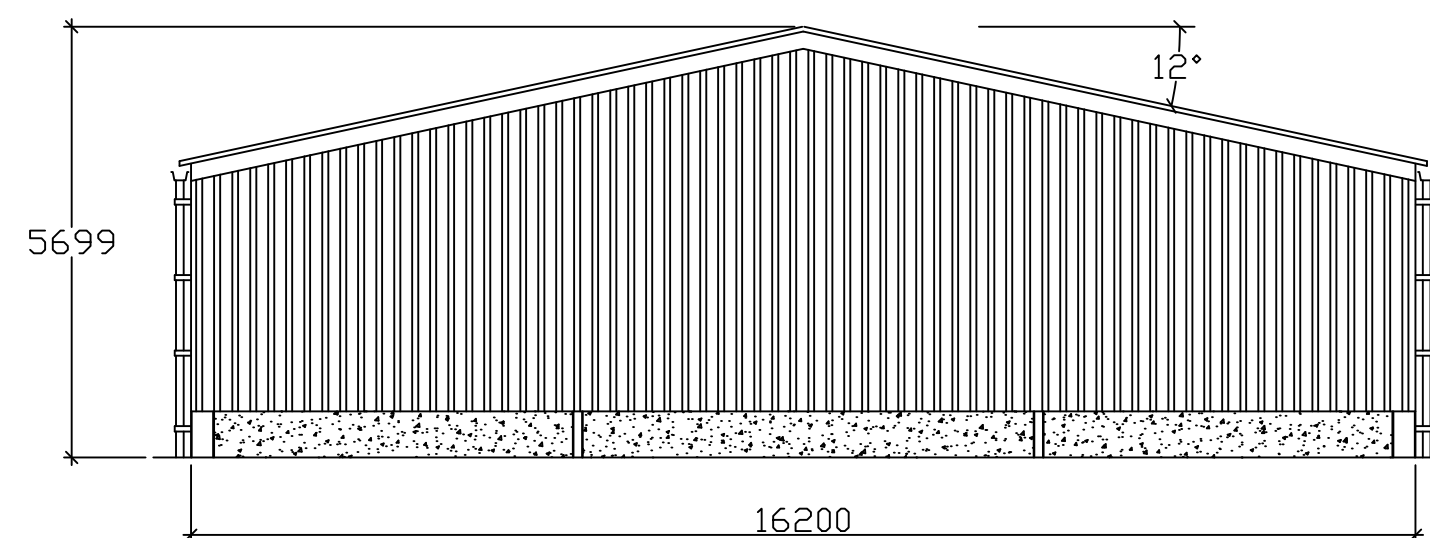

Specification 9.144m x 16.200m x 3.658m to Eaves
Purlins To have 7x3 timber purlins and 9x3 timber eaves beams
Roof Cladding To have 1000 profile 0.7 PVC coated box profile steel sheets incorporating 16 No 1.675 class 3 corrugated Roof Lights
Rainwater Goods Both sides to have 160 mm PVC Guttering with 1 No 110Ø PVC Downpipes
Side and End Cladding Both ends and sides 1 to be clad 3.048m below eaves with PVC coated box profile steel sheets on 125 x 25 tanalised timber rails

CLIENT: Mr Andrew Shulker
ADDRESS: Thornfields Farm
Leek Road
Weston Coyney
Stoke-on-Trent
ST3 5BE

PROPOSED:	Agricultural		
SIZE:	9.144m x 16.200m x 3.658m		
DRAWN BY:	S Tutty		
SCALE:	1:100	DWG NO:	14-37149
REV:	A	DATE:	24th June 2014

GRAHAM HEATH
CONSTRUCTION_{Ltd}

GRAHAM HEATH CONSTRUCTION LTD
THE CREAMERY
WRENBURY INDUSTRIAL ESTATE
STATION ROAD
WRENBURY
NR NANTWICH
CHESHIRE
CW5 8EX
TEL: 01270 781158
FAX: 01782 729041