

FRONT ELEVATION 1:100

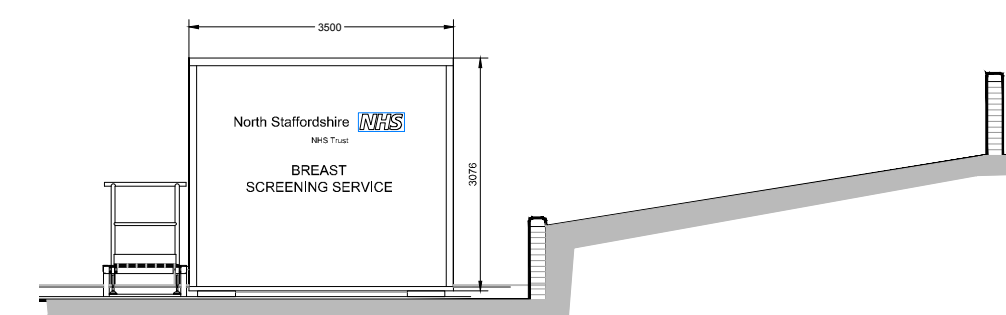

END ELEVATION 1:100

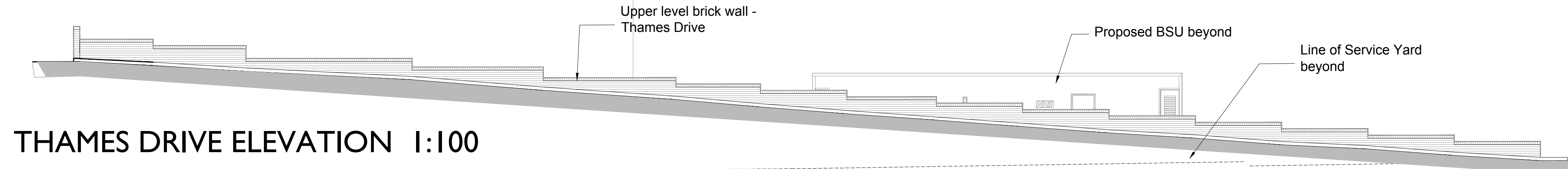

THAMES DRIVE ELEVATION 1:100



REAR ELEVATION 1:100

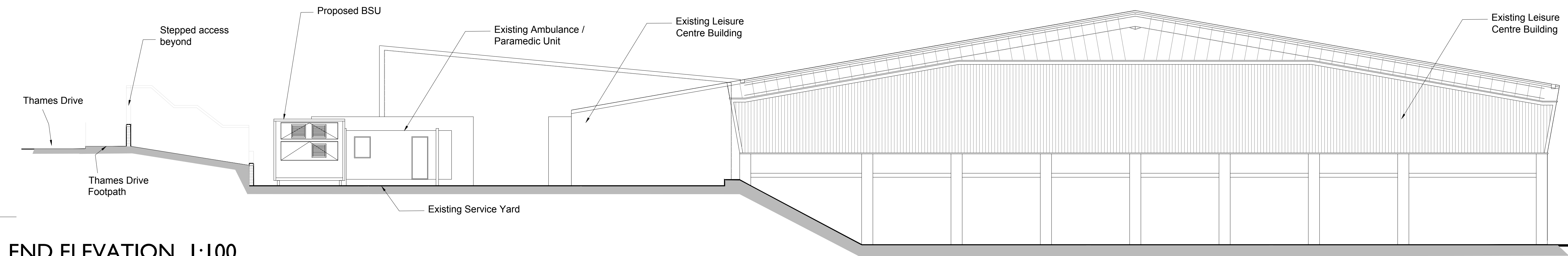

END ELEVATION 1:100

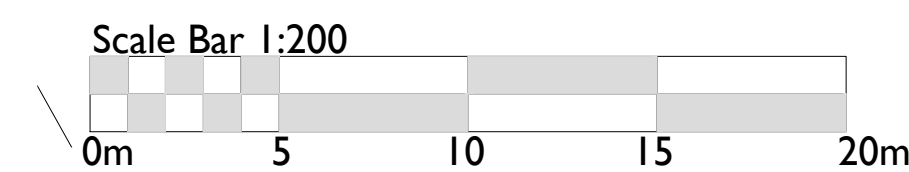
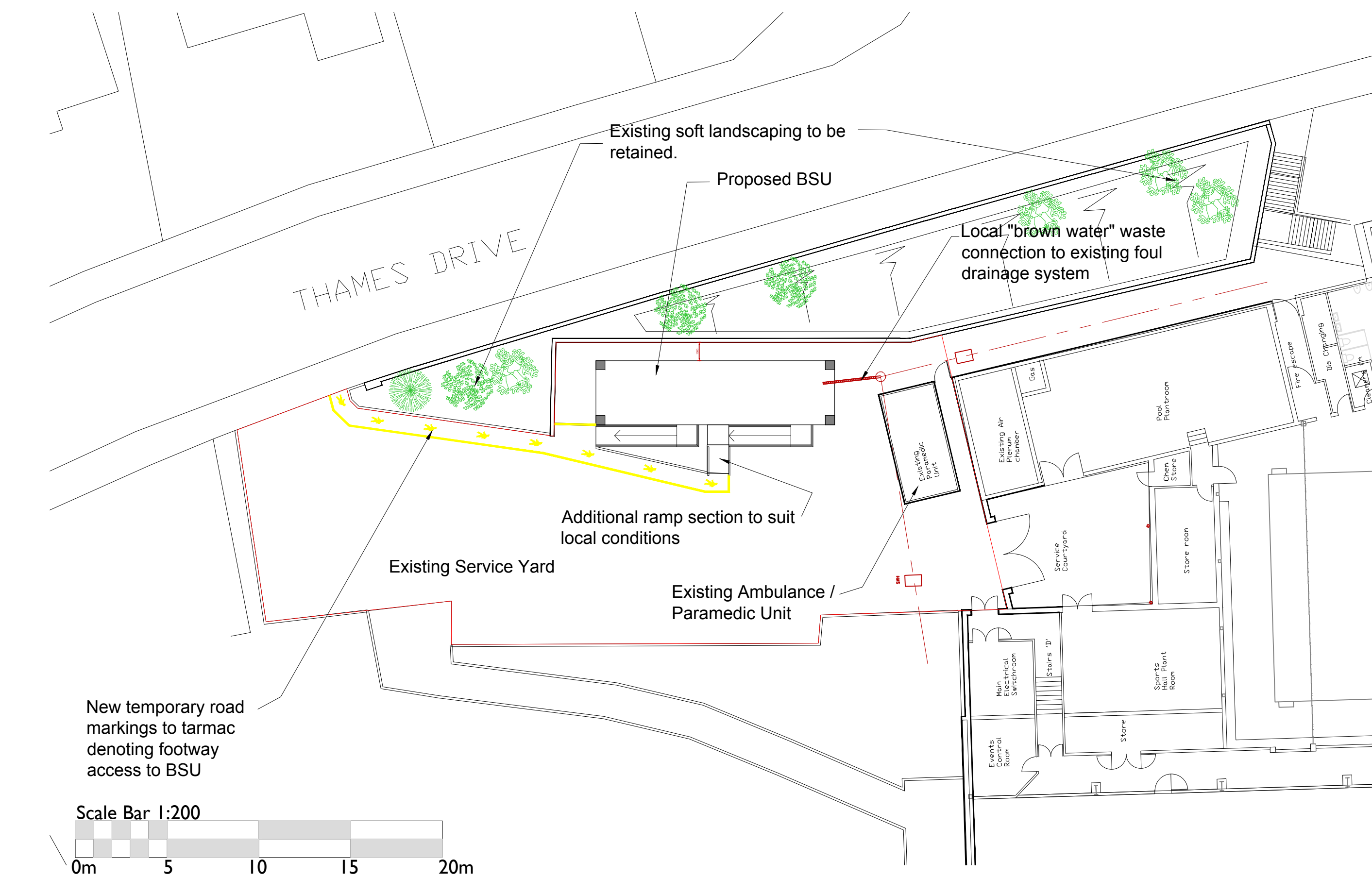

SITE BLOCK PLAN 1:200



Photograph of Proposed Mobile Breast Screening Unit

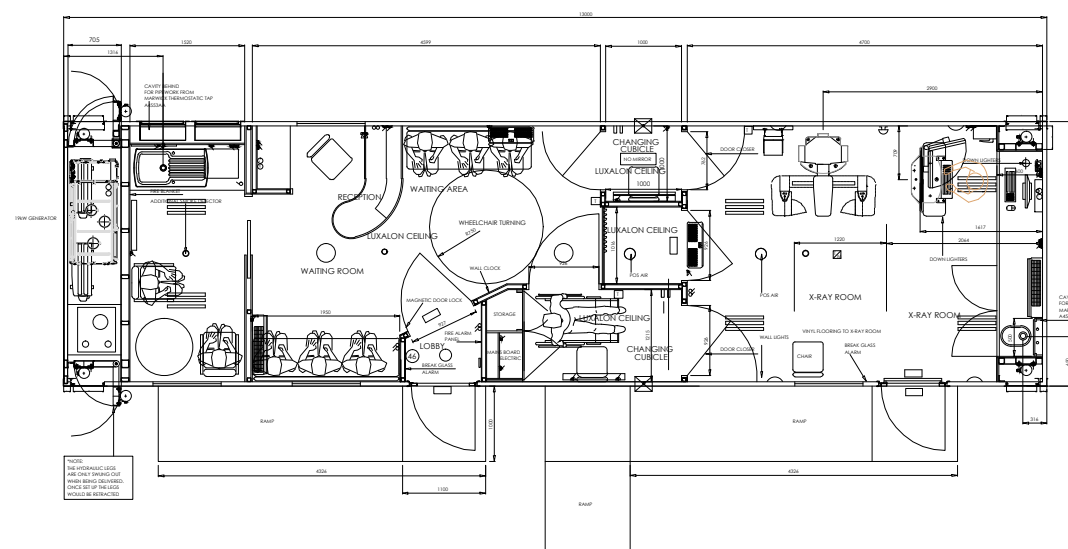

Plan Layout 1:100

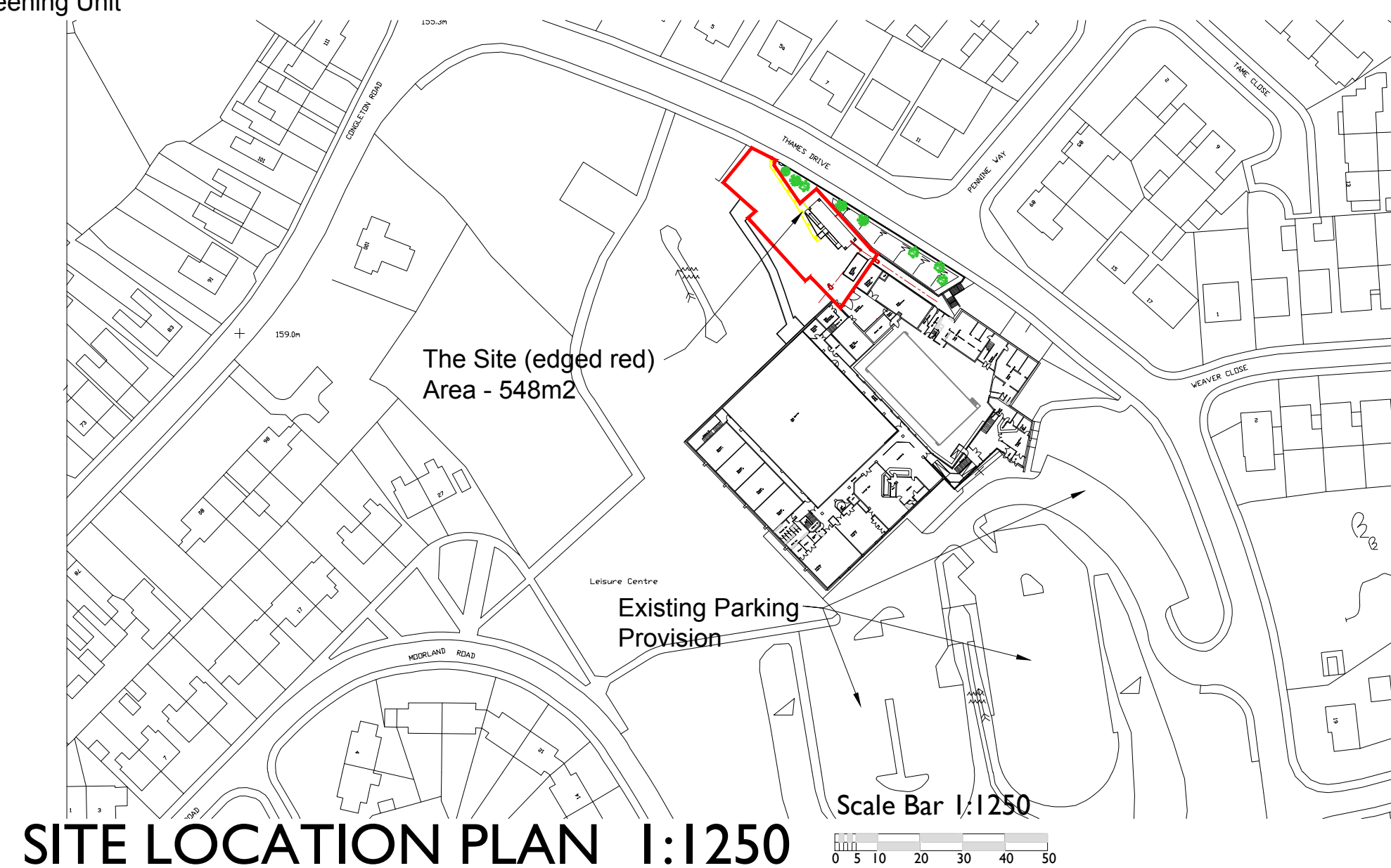

SITE LOCATION PLAN 1:1250

Copyright of this drawing is vested in the Architect and it must not be copied or reproduced without consent. Figured dimensions only are to be taken from this drawing. All contractors must visit the site and be responsible for taking and checking all dimensions relative to their work. Hulme Upright Ltd are to be advised of any variation between drawings and site conditions. DO NOT SCALE OFF THIS DRAWING. IF IN DOUBT ASK

Rev. | Drawn | Comments | Date

hulmeupright
MANCHESTER
STOKE-ON-TRENT

Highpoint
Festival Park
Hanley
Stoke-on-Trent
ST1 5SH

Tel: 01782 208 600 Fax: 01782 206 080

Email: stoke@hu-arch.co.uk www.hulmeupright.co.uk

architects townplanners interiordesigners cdmo-co-ordinators landscapearchitects

Client

North Staffs Breast Screening Service-in assoc

Staffordshire & SOT Partnership (NHS Trust)

Project

PROPOSED MOBILE BREAST SCREENING

UNIT, BIDDULPH LEISURE CENTRE

STAFFS

Title

GENERAL ARRANGEMENT

Status

PLANNING

Date

APR 2014

Scale @A1 VARIES

Checked

Project No

Drawing No.

M1303 P02

Rev

© Paul H. Kemp