

General Notes:
Copyright of this drawing is vested in the Architect and I must not be copied or reproduced without consent. Only figured dimensions are to be taken from this drawing. All contractors must visit the site and be responsible for taking and checking all dimensions relative to their work.

DO NOT SCALE OFF THIS DRAWING - IF IN DOUBT ASK.

Drawings based on survey information received
Copies available on request.

All drawings to be used in conjunction with all relevant Structural and M&E Engineers drawings and specifications.

Contract Design Development:
Contract Design Development combined with these drawings outlines the concept approach for materials, components and specialist systems only. Aspects of the design require development not possible at pre-construction phases of the project. drawings and indicate the detailed design accordingly in conjunction with project specifications, surveys and environmental data.

Notify the Architect immediately of any significant variation between the principle and the clarified design.

Note: Existing building survey carried out by: Sps Data (Barton Colinton) Ltd. Refer to drawing no.: 100-150-1.

Significant hazards relative to the architectural design shown on this drawing have been identified and recorded within the construction phase H&S plan.

This drawing is to be read in conjunction with all other hazards risks drawings and recorded within the construction phase H&S plan.

It is assumed that all works on this drawing will be carried out by a competent person working, where appropriate, to an approved method statement.

- Significant hazards are defined as:-
- Those not likely to be obvious to a competent person.
 - Those of an unusual nature.
 - Those likely to be difficult to manage effectively.

Revisions

In abeyance

N

1

KEY:-

- 1 Facing Brickwork
- 2 External grade render
- 3 Double glazed timber frame windows / doors
- 4 Concrete roof tiles

| Rev. | Details | KSIS | 30.01.14 |
|------|----------------|----------|----------|
| - | PLANNING ISSUE | | |
| Rev: | Details: | By/ Cmk: | Date: |

AssociatedArchitects

1 Sevenoats Street Place • The Malvern
Birmingham • B1 1SE
T +44 (0)121 231 0600
F +44 (0)121 231 0500
m@aassociated-architects.co.uk
www.associated-architects.co.uk



Client:
Greenway Hall Golf Club

Project:
Golf Course Masterplan

Drawing Title:
Existing Clubhouse

Scale: 1:100@ A1

Status:
PLANNING

This drawing is copyright of Associated Architects LLP. It is to be used for the project only. Contractors to verify all dimensions and details immediately.

3252 AL (0) 001

Associated Architects Limited. Liability: Professional. Copyright: Registered to England and Wales.

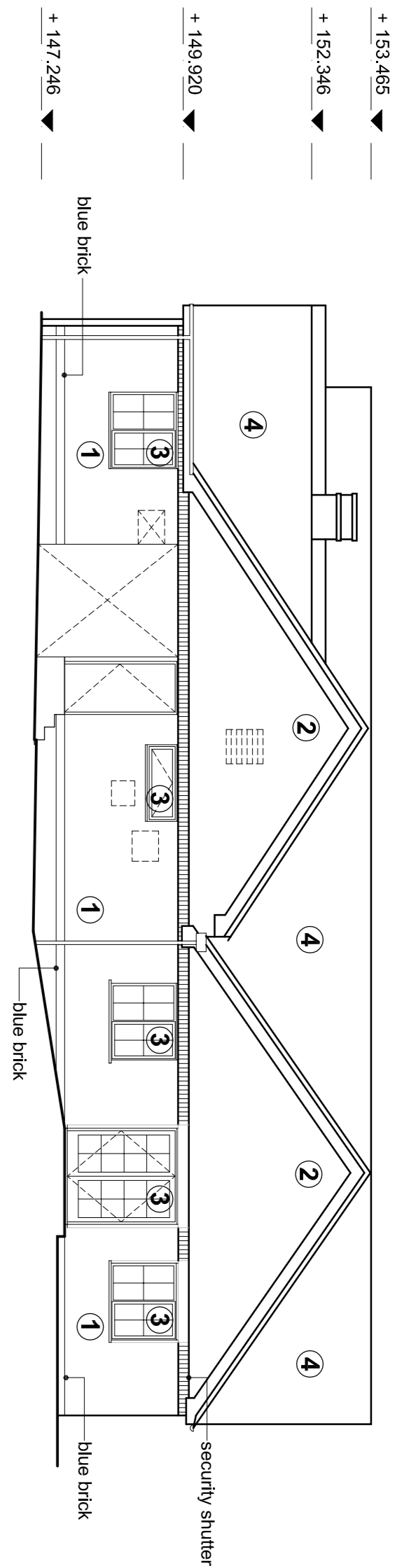

+ 153.465 ▼

+ 152.346 ▼

+ 149.920 ▼

+ 147.246 ▼

146.00m AOD
Elevation 2

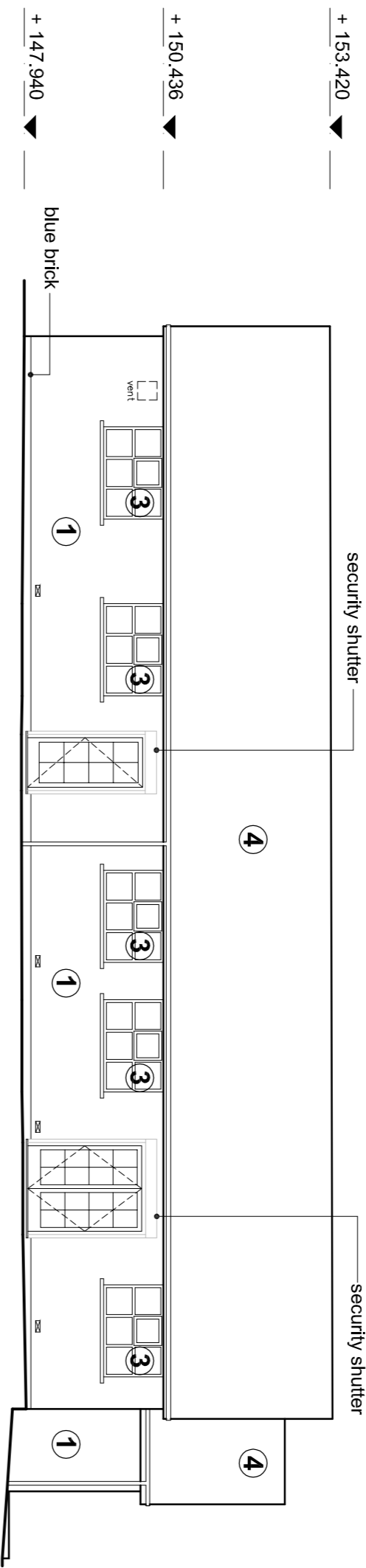

+ 153.420 ▼

+ 150.436 ▼

+ 147.940 ▼

146.00m AOD
Elevation 4

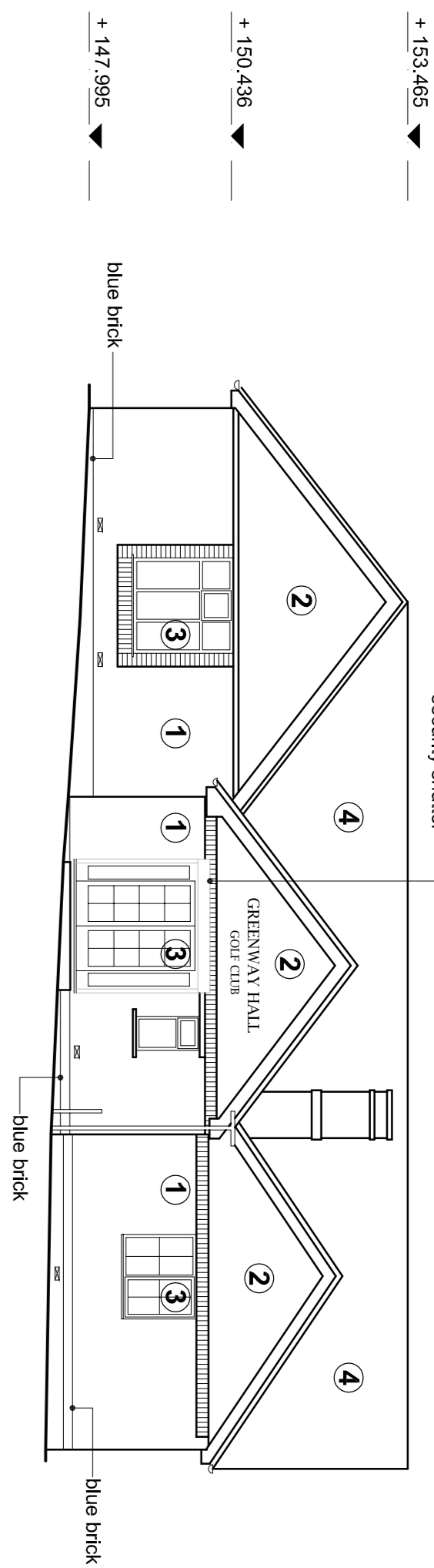

+ 153.465 ▼

+ 150.436 ▼

+ 147.995 ▼

146.00m AOD
Elevation 1

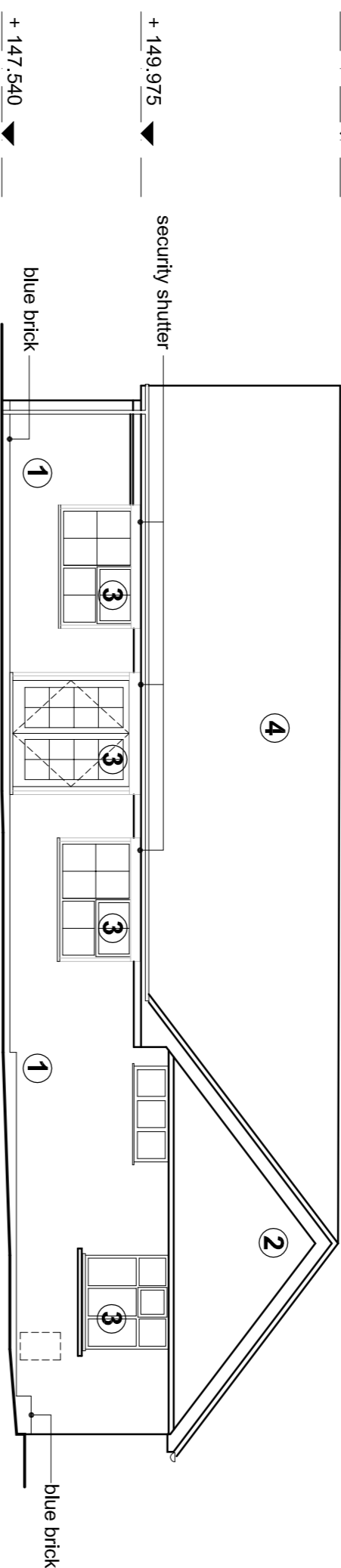

+ 153.455 ▼

+ 149.975 ▼

+ 147.540 ▼

146.00m AOD
Elevation 3

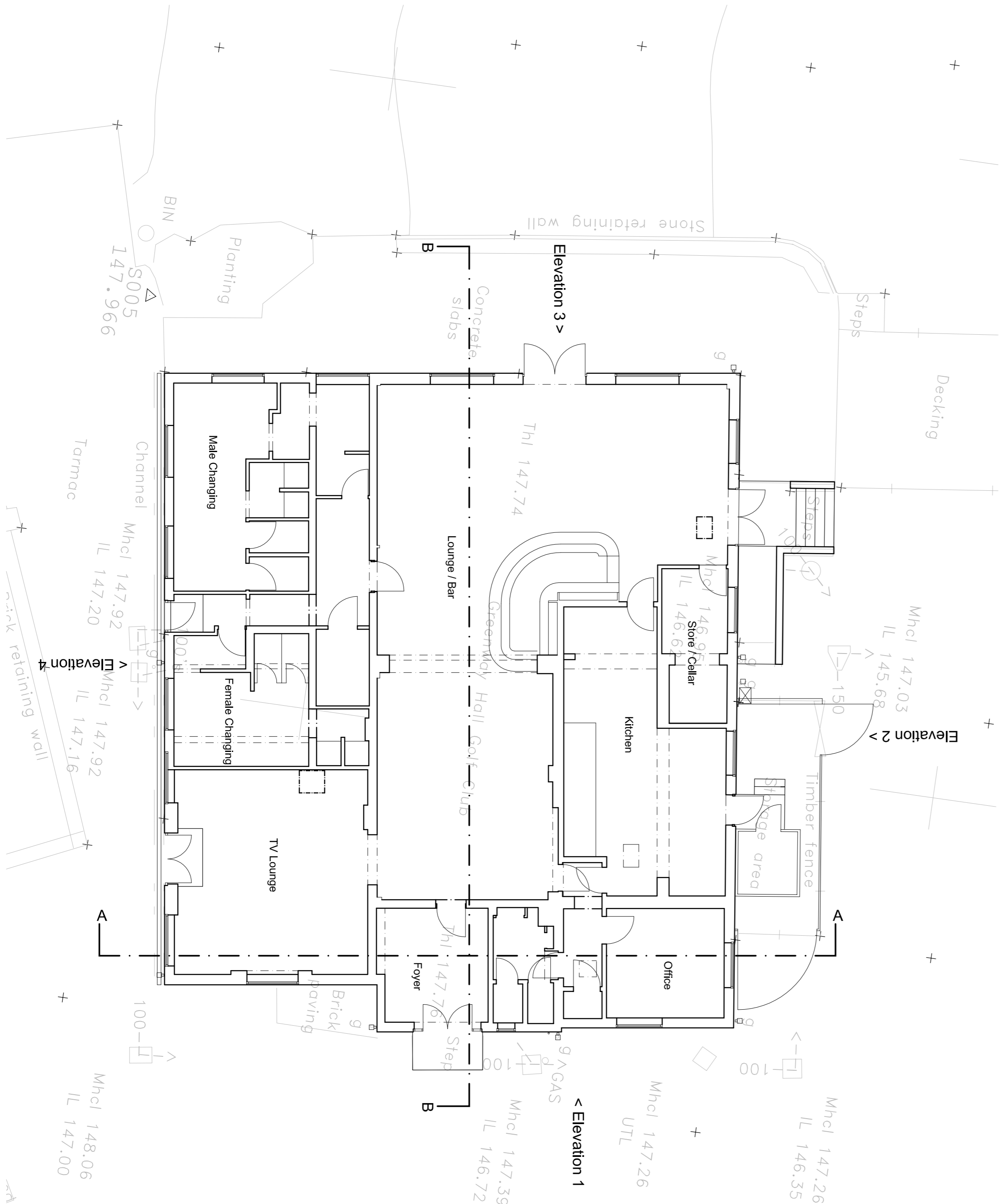

GROUND FLOOR PLAN

Ex. 1:100

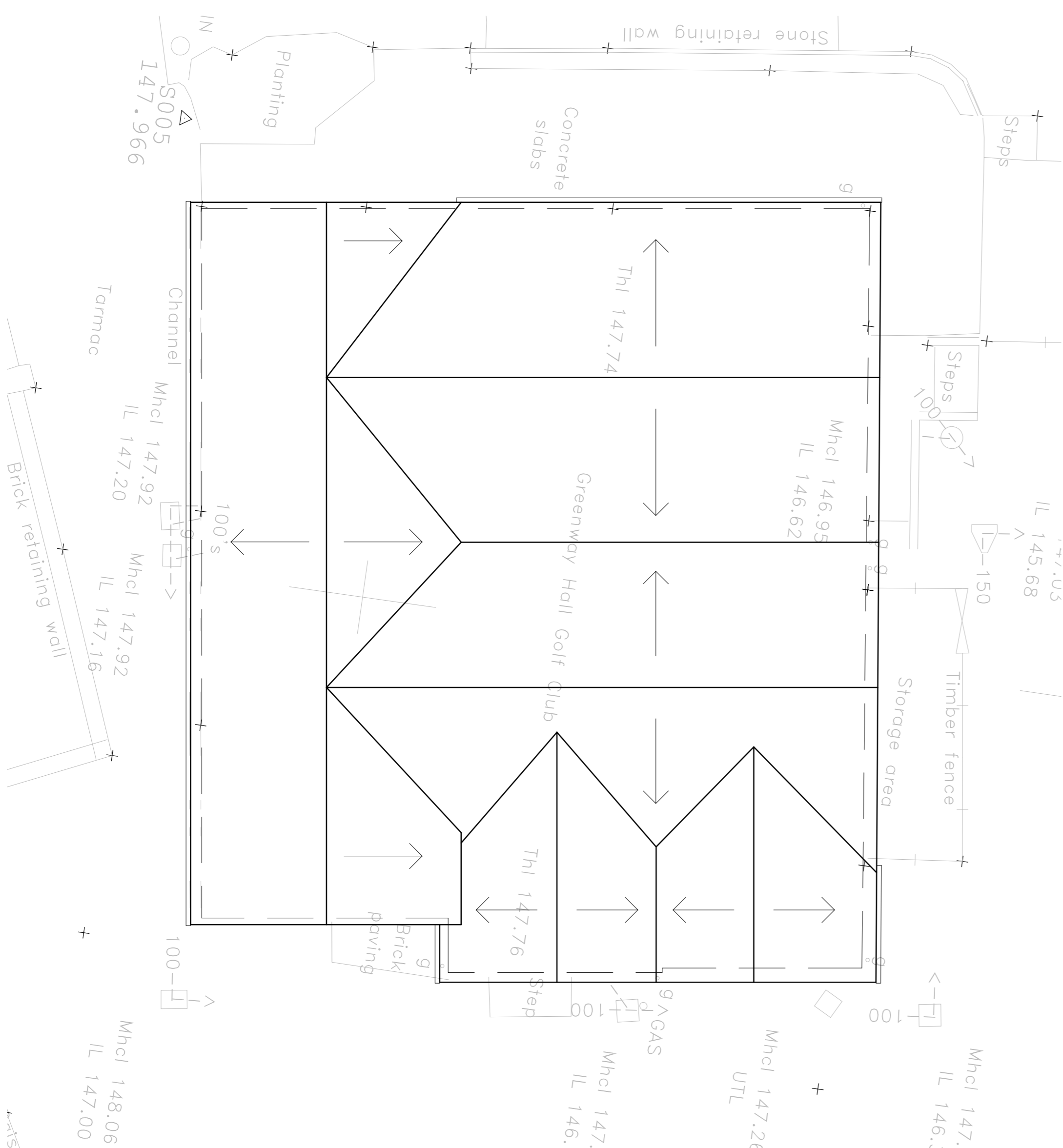

ROOF PLAN

Ex. 1:100

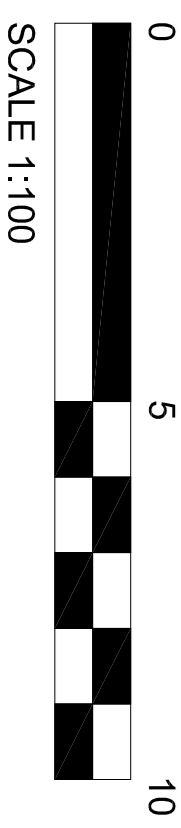

SCALE 1:100