

This drawing is the copyright of Alan Brough Associates Ltd and cannot be reproduced in any form without express consent of the company. Written dimensions to be checked on site and discrepancies are to be reported prior to commencing work on site. Figured dimensions only are to be taken from this drawing. Do not scale. If in doubt ask.

NOTES

- DATUM DETAILS
PLAN DATUM
SURVEY ORIENTATED TO TOPOGRAPHIC SURVEY.
HEIGHT DATUM:
ALL LEVELS IN METRES AND RELATED TO TOPOGRAPHIC SURVEY. "See Revision Note A"
- THIS DRAWING IS TO BE READ IN CONJUNCTION WITH ALL OTHER RELEVANT DRAWINGS/DOCUMENTATION.
- CHECK SCALE BAR AND GRID BEFORE TAKING NON-FIGURED DIMENSIONS FROM THIS DRAWING.
- ALL MEASUREMENTS ARE IN METRES.
- WHERE APPROPRIATE NON CONTACT METHODS MAY HAVE BEEN USED. LINES, FEATURES AND DETAIL ARE OFTEN GENERALISED. ACCURACY IS SUBJECT TO END POINT DEFINITION. THIS SURVEY ONLY INCLUDES STRUCTURES VISIBLE FROM 'STREET LEVEL'.
- HATCHING IS INDICATIVE ONLY.
- NO SUB-SURFACE DETAIL OR SURFACE UTILITIES ARE INCLUDED IN THIS SURVEY.
- CRITICAL CLEARANCE DIMENSIONS AND HEIGHT MUST BE CHECKED ON SITE PRIOR TO CONSTRUCTION.
- OS COPYRIGHT
REPRODUCED FROM THE ORDINANCE SURVEY MAP WITH THE PERMISSION OF THE CONTROLLER OF HER MAJESTY'S STATIONERY OFFICE. CROWN COPYRIGHT. TOWER SURVEYS. VIVIAN HSE. VIVIAN AVENUE, NOTTINGHAM. NGS 14P. LICENCE No 10002529.

LEGEND

500.47
LEVEL

ABBREVIATIONS

COL COLUMN
DP DOWNPIPE
EL ELECTRICAL
IR IRON RAILING
SC SECURITY C/MERA
US UNDERSIDE
VP VENT PIPE

A0

ELEVATION LOCATION

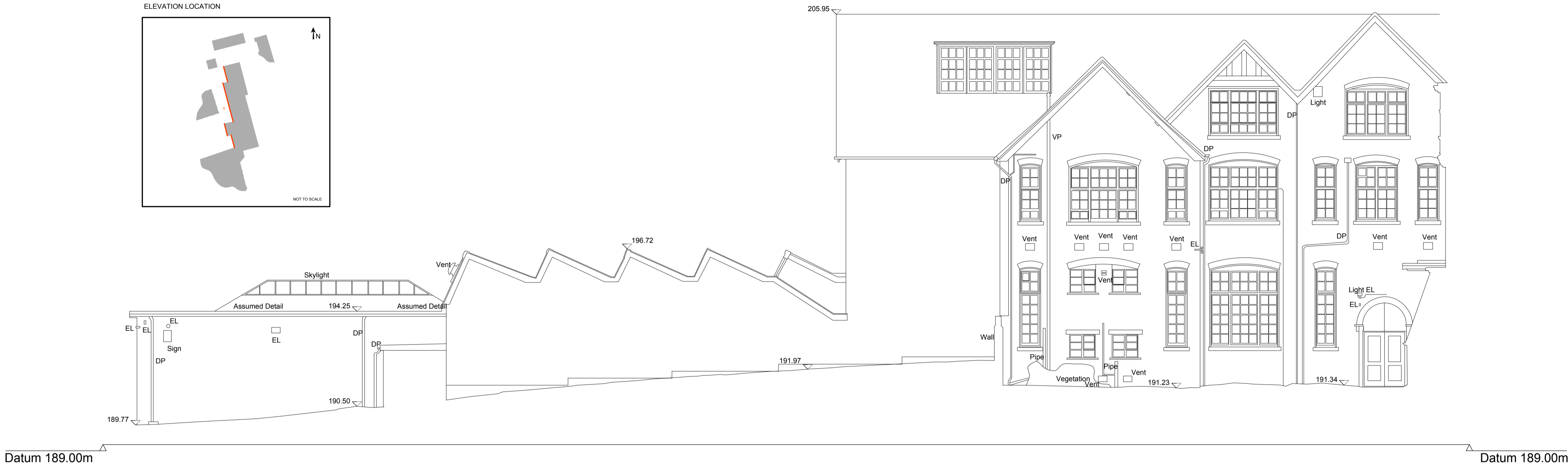
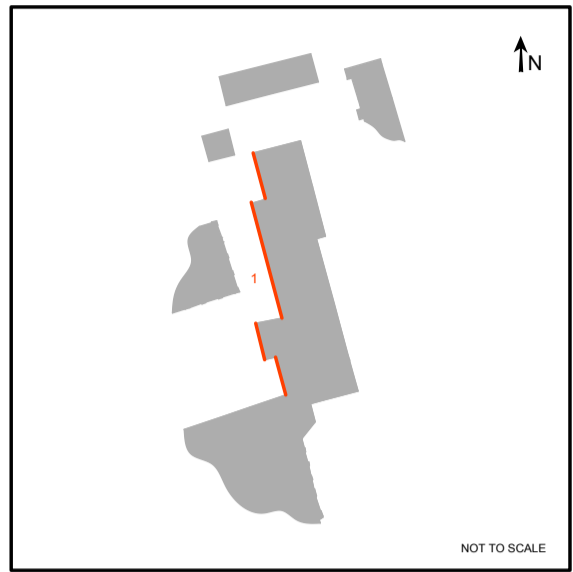

ELEVATION 1

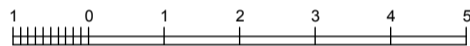

ELEVATION LOCATION

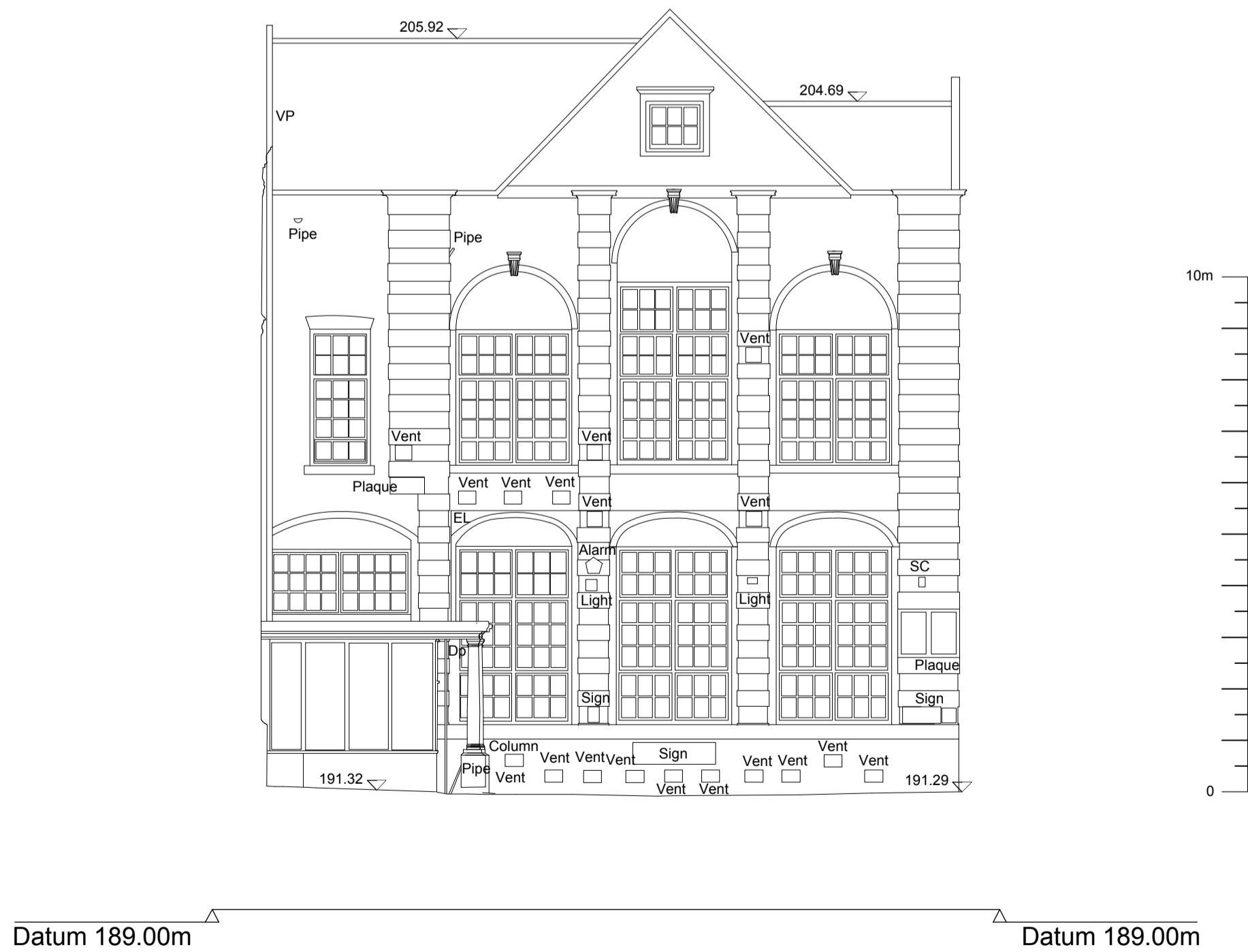

ELEVATION 2

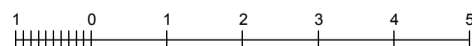

REV	DATE	DESCRIPTION	BY	CHK	BY
-----	------	-------------	----	-----	----

SHEET SIZE A1

CLIENT

DERBY-UNIVERSITY
LEEK-COLLEGE

PROJECT

MAIN-BUILDING
ELEVATIONS-AS-EXISTING

DRAWING TITLE

ELEVATIONS
1-AND-2

SURVEY



72 Wilson Street, Derby, DE1 1PL
T: 01332 345 622 F: 01332 292 994
E: mail@aba-consulting.co.uk

25 Marsh Parade, Newcastle, Staffs, ST5 1BT
T: 01782 349 400 F: 01782 349 401
E: info@aba-consulting.co.uk
W: www.abastruct.com



DRAWN BY DJH		DATE FEB-2013	
CHECKED BY X		SCALE 1-100	
PROJECT No 12321	DRAWING No MB-EL1&2		REVISION 0