

Red/Brown facing brick
with Stone plinth:

Section through plinth

Elevation of plinth



3D of typical stone plinth

House Types 1, 2, 3 & 4

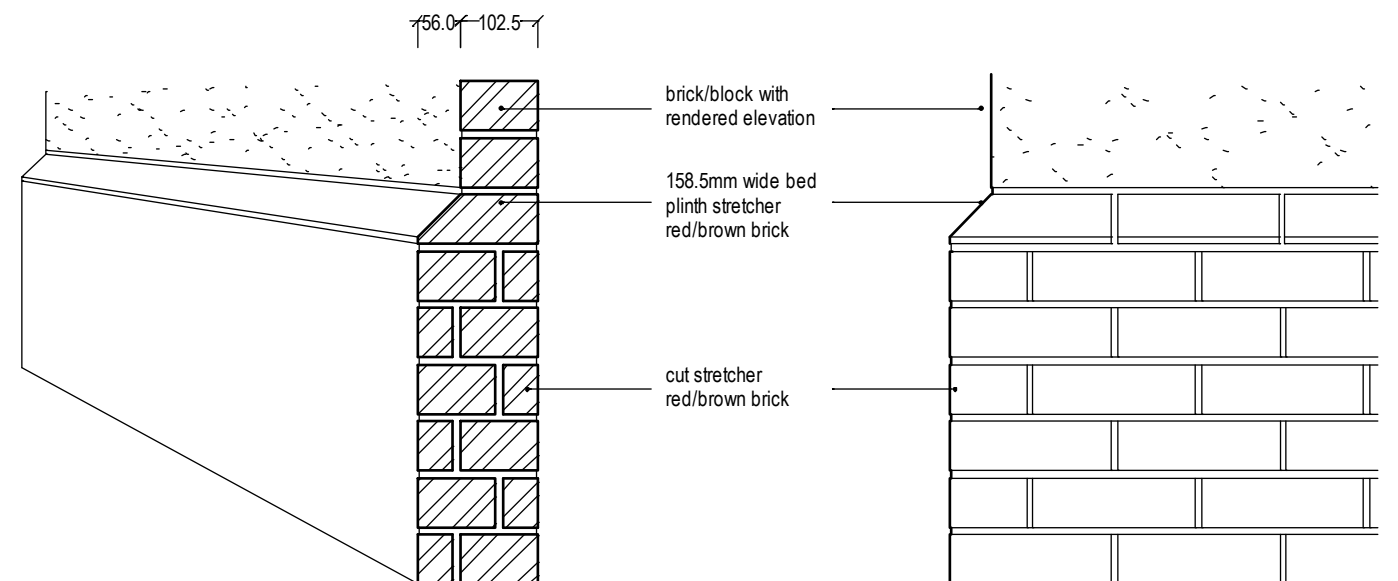

Render with red/brown
brick plinth:

Section through plinth

Elevation of plinth



3D of typical red/brown brick plinth with render

House Type 7

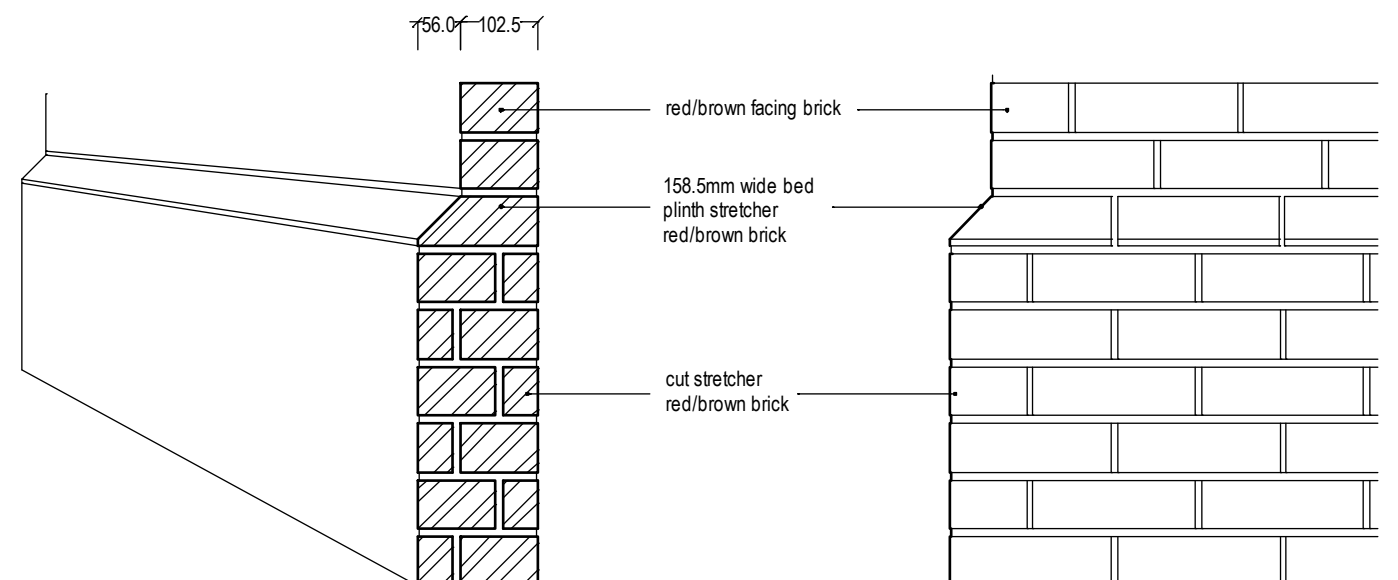

Red/Brown facing brick
with red/brown brick plinth:

Section through plinth

Elevation of plinth

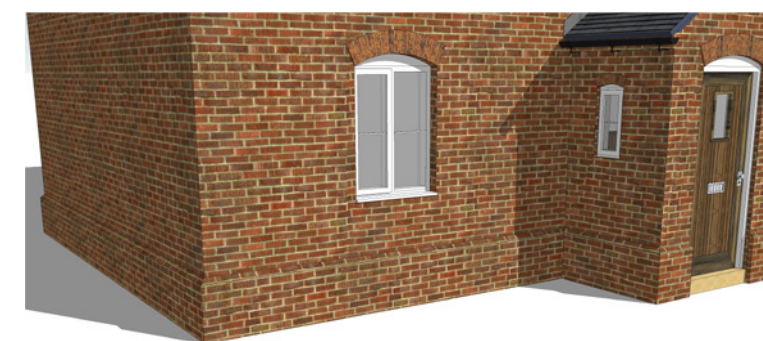

3D of typical red/brown brick plinth

House Types 5, 6, 8 & 9

ctd architects ©2013

1. This drawing is copyright
2. All dimensions to be checked on site before proceeding.
3. Contractor to check/adjust dimensions of newwork to suit existing conditions. Do not assume existing structure or details are plumb, square or level.
4. Contractor must notify the architect of any discrepancies before proceeding.
5. All drawings to be read in conjunction with all other consultants drawings and specs.

A	29/04/13	LC	notes amended to stone for plinth to House Types 14
Rev	Date	Drawn	Description

ctd
architects

Clerk Bank House
Clerk Bank
LEEK
Staffordshire
ST13 5HE

Tel: 01538 373477
Fax: 01538 386603
e: info@ctdarchitects.co.uk

architects, historic buildings
advisors, project managers,
landscape & urban designers

Client

Mr S. MacPherson & Mrs K. Steele

Project

Church Croft,
Blythe Bridge Road, CAVERSWALL
Proposed development of 11 no.
dwellings on land at Church Croft

Title

Plinth Detail

Status

PLANNING

Scale: 1:10	A3	:Size	Job No: 1242
Drawn: LC	PR	:Chkd	Date: Jan 2013
File path: \\drawing1\2013\1242\8.churchcroft\1242\proposed details			
Drawing Number:	AL 45	Revision:	A