

Copyright of this drawing is vested in the Architect and it must not be copied or reproduced without consent. Figured dimensions only are to be taken from this drawing. All contractors must visit the site and be responsible for taking and checking all dimensions relative to their work. Hewitt&Carr Architects Ltd are to be advised of any variation between drawings and site conditions.  
DO NOT SCALE OFF THIS DRAWING.....IF IN DOUBT ASK

Ordnance Survey © Crown copyright 2011 All rights reserved. Licence number 100051789

Rev.	Drawn	Comments	Date

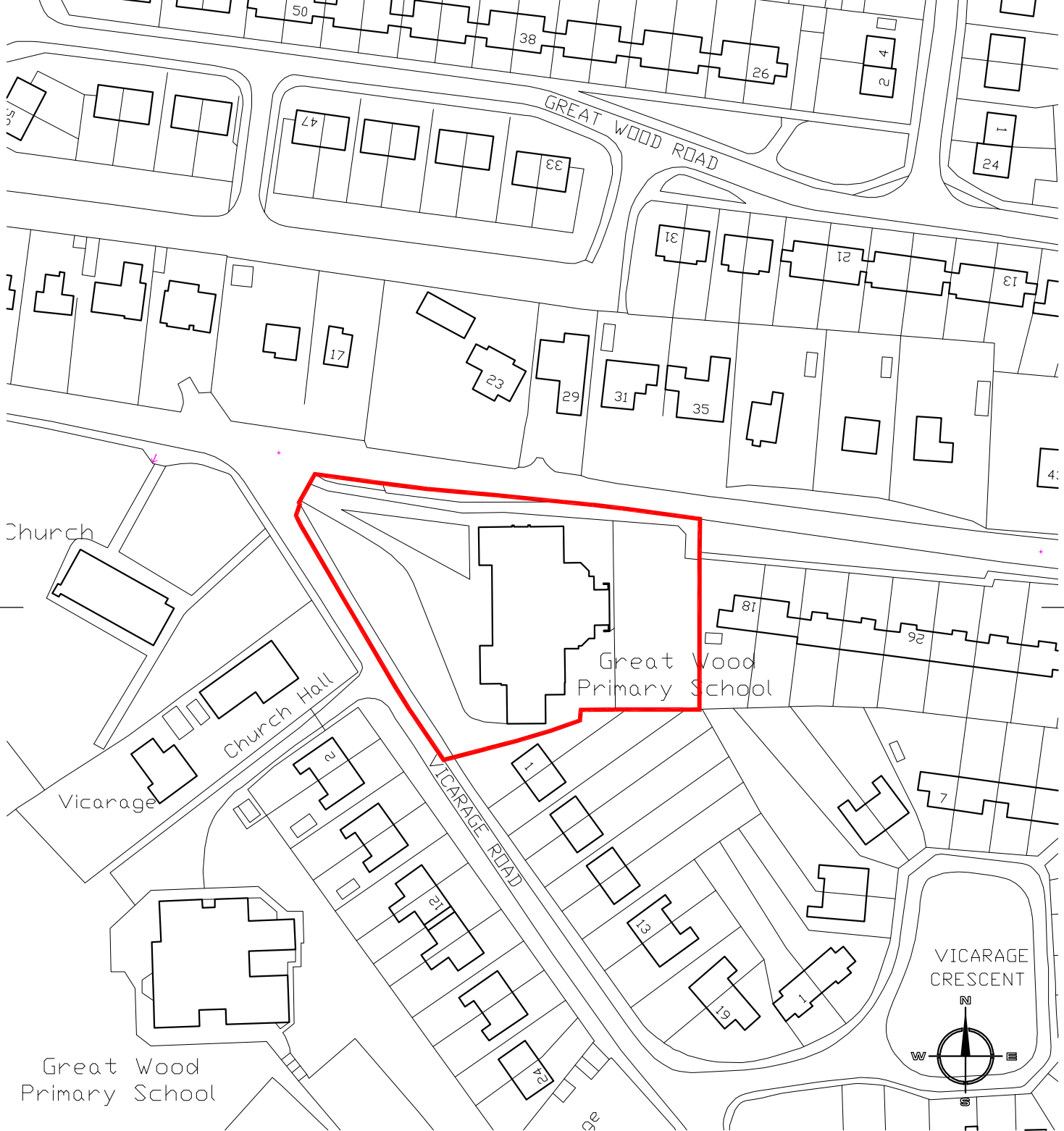

Client Checkley Parish Council  
 Project Great Wood Hall, Upper Tean, ST10 4JY  
 Title Site Location Plan

Status Planning  
 Date Aug 2013  
 Scale @A4 1:1250

Project No Drawing No.

00192 AL(0)09

Rev

Drawn KJM

Checked

**Hewitt&Carr** Architects

A: The Studio | 7A High Street | Cheadle | Staffordshire | ST10 1AA  
 T: 07803 256299 | 07971 396376  
 E: enquiries@hcarchitects.co.uk  
 W: www.hcarchitects.co.uk