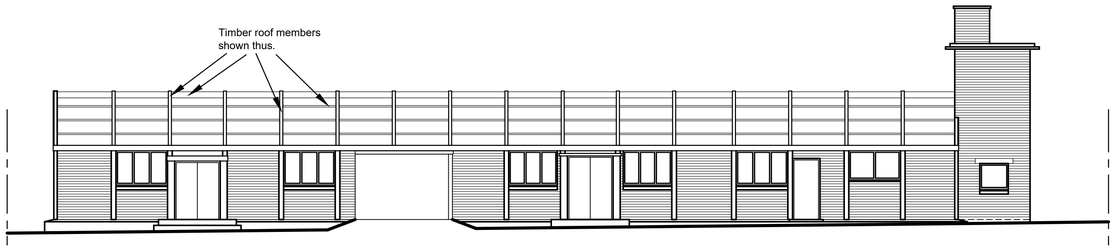

EXISTING WEST ELEVATION.

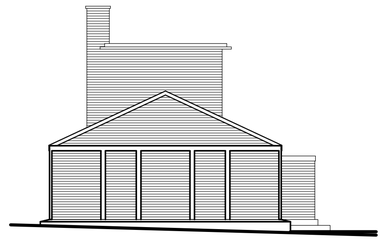

EXISTING NORTH ELEVATION.

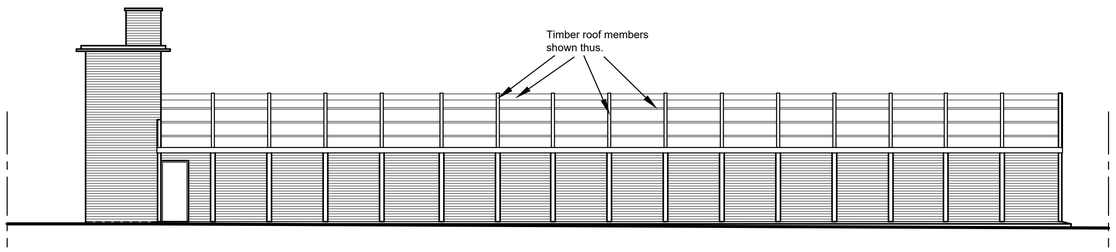

EXISTING EAST ELEVATION.

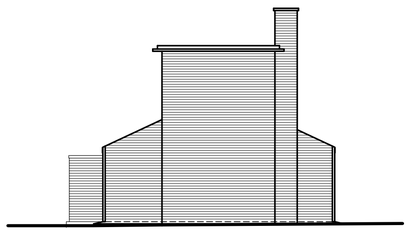

EXISTING SOUTH ELEVATION.

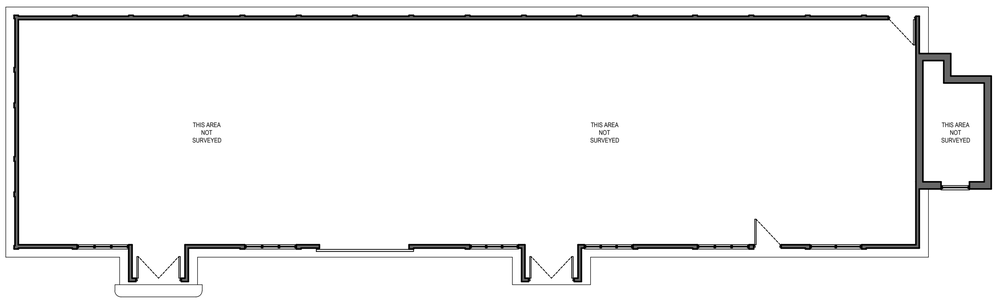

EXISTING FLOOR PLAN.

General Notes

No.	Revision/Issue	Date

EXISTING

This drawing is copyright and should not be reproduced without permission.
All dimensions to be checked on site before work is commenced.

0m 1m 2m 3m 4m

ARM Designs
architectural services.
Arnold R. Middleton.
23, Kingsmead Road,
Lightwood,
Longton,
Stoke - on - Trent,
Staffs.
ST3 7BZ.
Tel:- 01782 321412
Mobile 07720 632641
arnie.r.middleton@gmail.com

Client
WILLOW PROPERTY and DEVELOPMENTS Ltd.

Project Name and Address
PROPOSED RESIDENTIAL DEVELOPMENT AT
THE OLD SCHOOL CANTEEN, SHEPHERD STREET,
BIDDULPH, STOKE ON TRENT, STAFFORDSHIRE.
ST8 6HZ.

Title
EXISTING GROUND FLOOR LAYOUT PLAN AND
ELEVATIONS.

Date	Scale
30th JULY 2026	1 : 100 @ A1
Drawing Number	**Revision**
A R M 2406/EX/102	