Copyright of this drawing is vested in the Architect and it must not be copied or reproduced without consent. Figured dimensions only are to be taken from this drawing. All contractors must visit the site and be responsible for taking and checking all dimensions relative to their work. Hewitt&Carr Architects Ltd are to be advised of any variation between drawings and site conditions.
CLIENTS ARE ADVISED TO CLARIFY DIMENSIONS WITH THE ARCHITECT PRIOR TO SETTING OUT AND NOT TO SCALE FROM THE DRAWING

Rev.	Drawn	Comments	Date

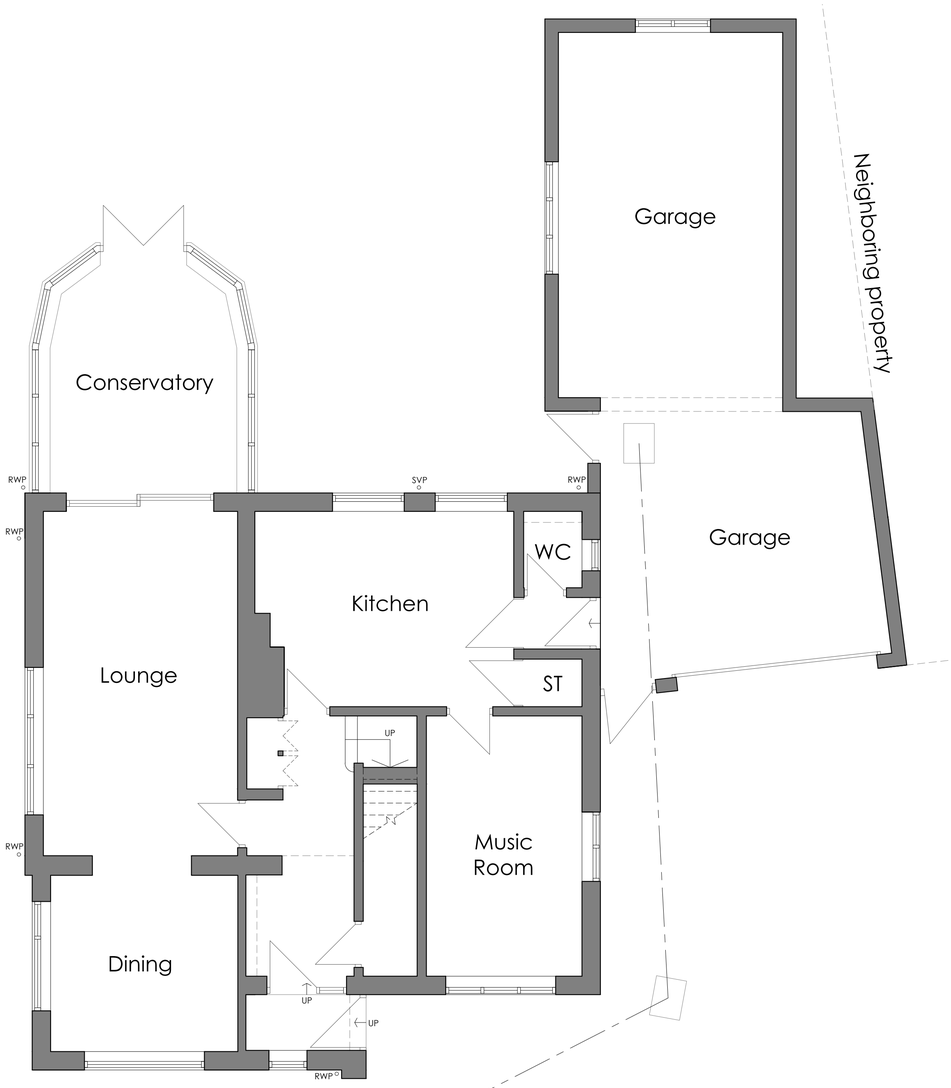

Existing Ground Floor Plan
Scale 1:50

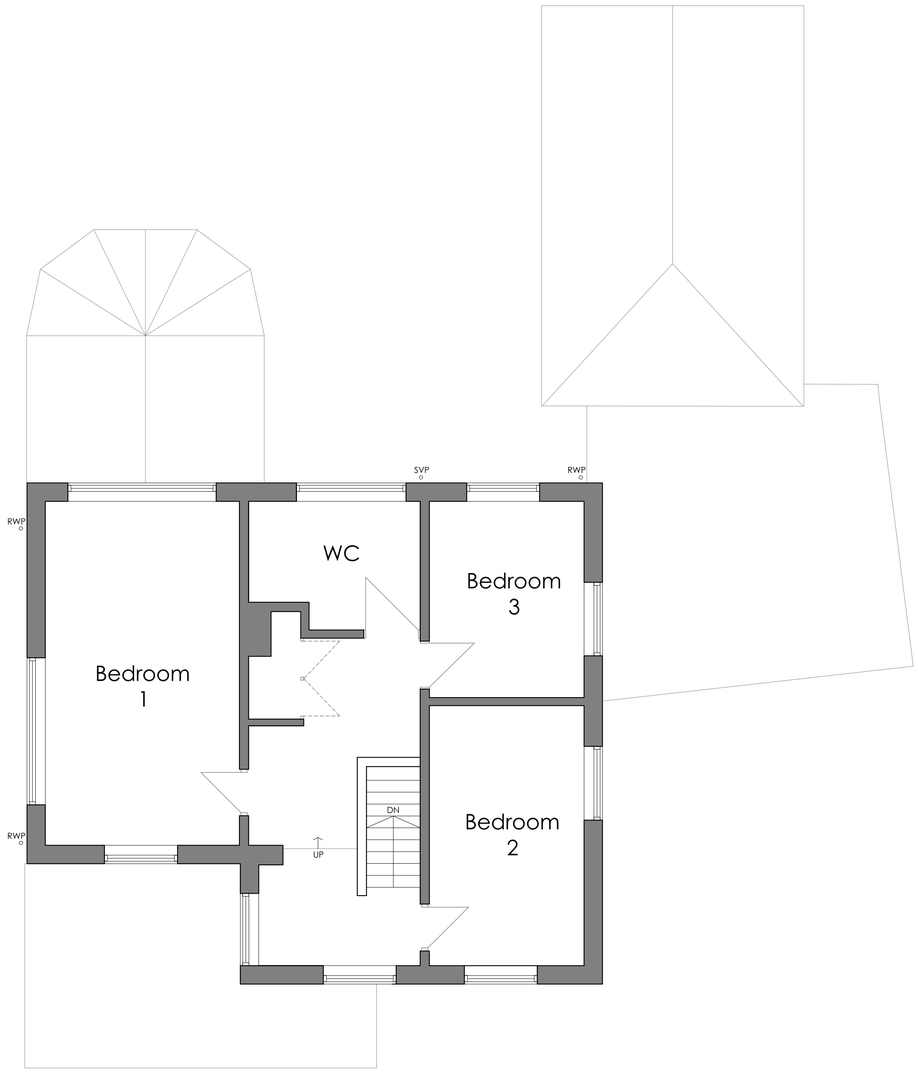

Existing First Floor Plan
Scale 1:50

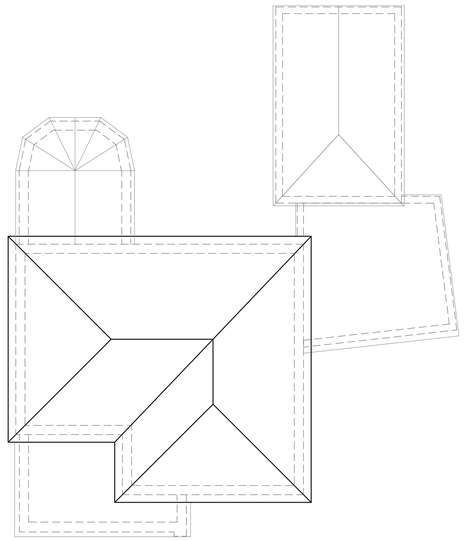

Existing Roof Plan
Scale 1:100

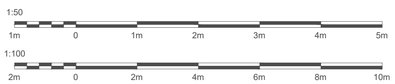

Hewitt&Carr Architects
A: DaisyBank House I 17-19 Leek Road I Cheadle I ST10 1JE
T: 01538 756888
E: enquiries@hcarchitects.co.uk
W: www.hcarchitects.co.uk

Client
Stonefield Estate Developments

Project
Architectural Services at Stonefield Estate Development. Hillcrest, Stanley, Stoke-on Trent, ST9 9LX

Title
Existing Floor and Roof plans

PLANNING

Status
LAWFUL DEVELOPMENT

Date APRIL 2026 Drawn JD

Scale @A1 As Stated Checked

Project No 01487 Drawing No. _ LD(0)02 Rev

File Ref: H-REF