Existing North West Isometric

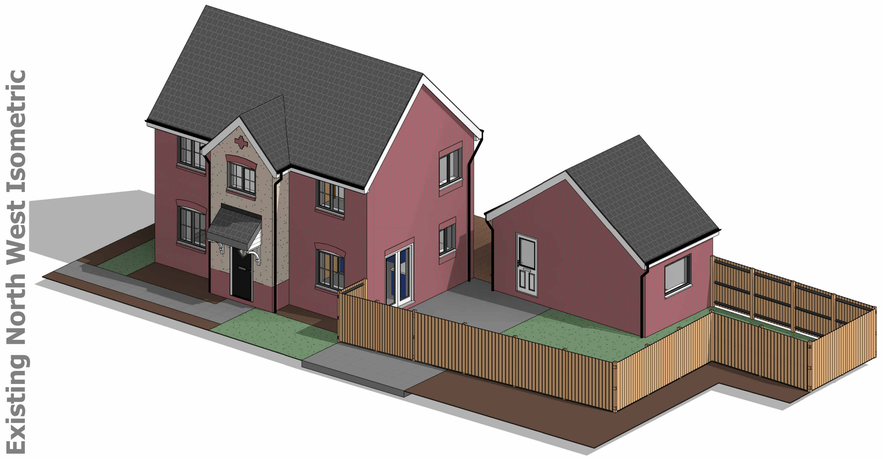

Existing North East Isometric

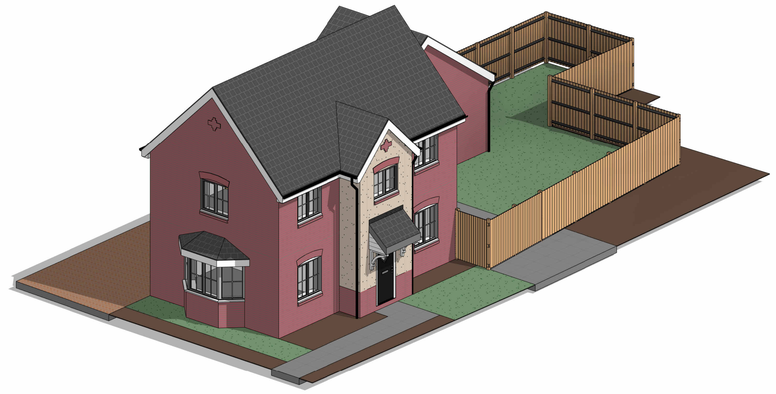

Ground Floor Isometric

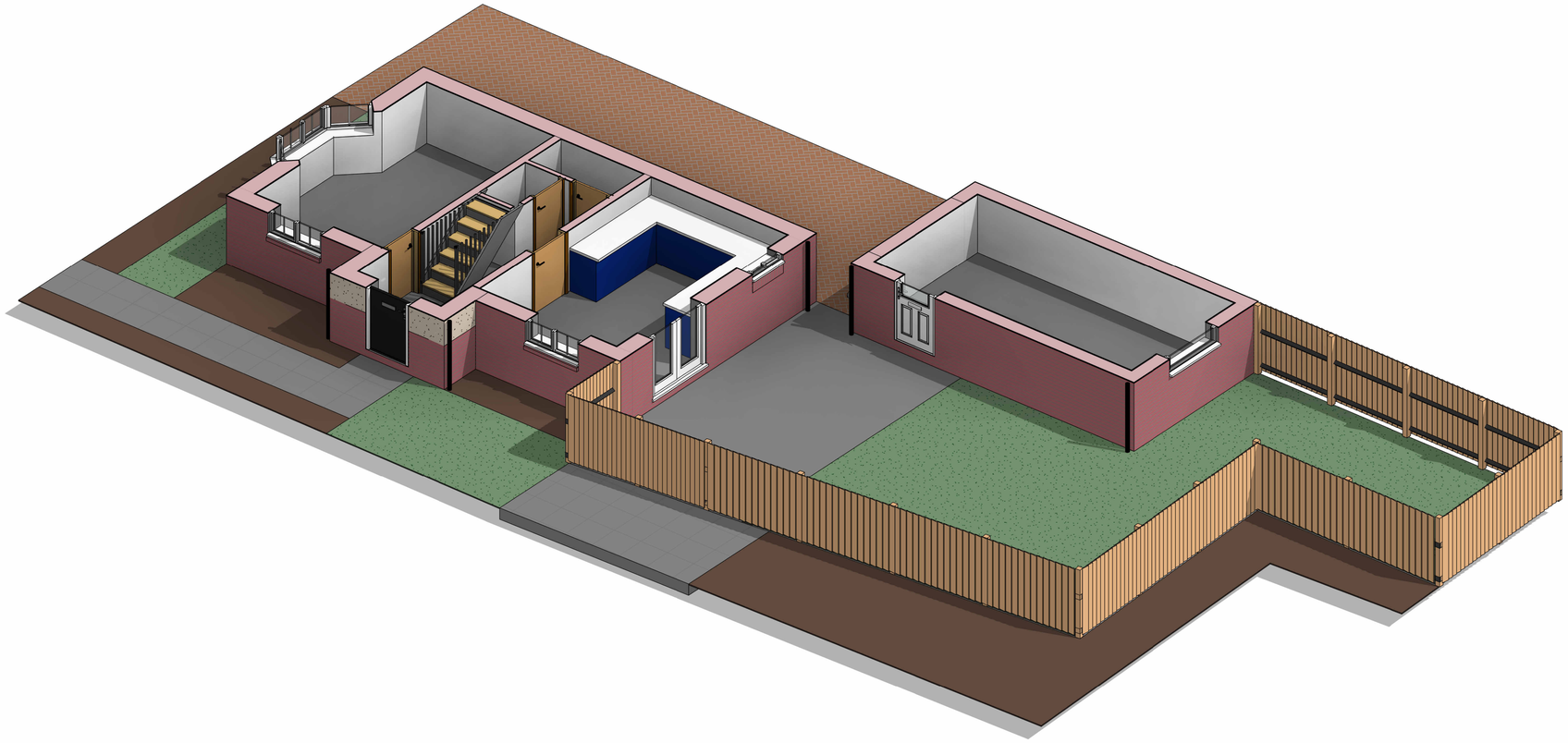

Notes

Copyright NJarchitecturaldesign 2020. Reproduction not permitted without prior written consent.

Only figured dimensions to be refererenced from these drawings, if in doubt please ask for further dimensions. All figures to be checked on site prior to commencement.
This drawing is intended for planning or building regulations use only, NJarchitecturaldesign and the author have not prepared this drawing for construction purposes. It is indicative for specification purposes only. Deviation from this drawing will not be permitted without prior written consent.

The recipient of this drawing shall make themselves aware of any obligations under CDM 2015 (Construction Design and Management).NJ architectural design have considered all foreseeable design risks involved with the architectural elements; however are not the 'Principle Designer' role.

The recipient of this drawing shall make themselves aware of any obligations under the Party Wall Act 1996. The information on this drawing is for indicative purposes and does not overrule any requirement within the act.

All drainage information is indicative and must be confirmed on site prior to commencement.

1 2 5 10 m

Scale 1 : 100

Rev	Date	By	Detail

Drawing status
RIBA Stage 4 - Planning

Client
Liam Wildish

Project/Location
Proposed Single-Storey Extension to
5 Hall Close
Cheadle
ST10 1GB

Title	Date	Drawn
Existing Isometrics	21/07/25	

Drawing Ref	Scale(s)	Revision
25-01-XX-XX-DR-A-0202	@A1	