SECTION 1 'as proposed' 1:100

Proposed smoke vent with horizontal zinc cladding

Proposed flat roof 2F extension

Existing ceiling refurbished & extended into new dormers

Suspended ceiling removed & original ceiling restored

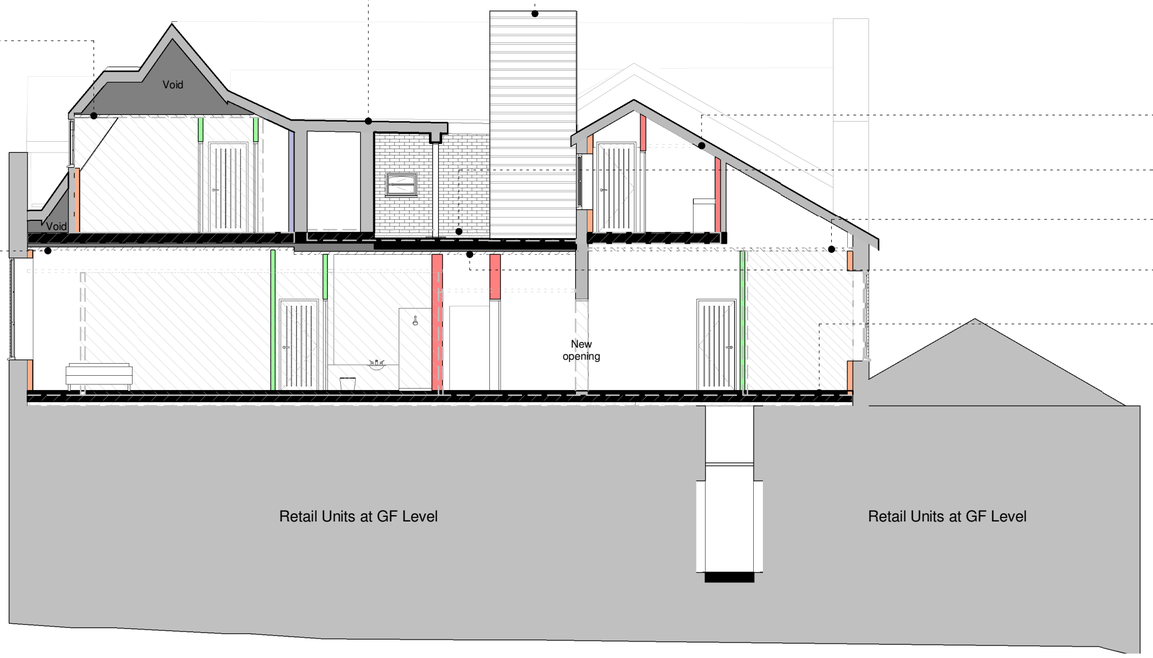

Existing ceiling removed & new stud walls extend up to vaulted ceiling

Existing flat roof removed & lowered

Replacement ceiling underneath existing exposed joists

Suspended ceiling removed & ceiling height raised

1F floor level raised by 100mm to accommodate services and acoustic insulation

SECTION 2 'as proposed' 1:100

Existing 2F tower

Proposed flat roof 2F extension

Existing ceiling refurbished & retained

Existing 2F floor & 1F ceiling refurbished & retained

Existing ceiling removed

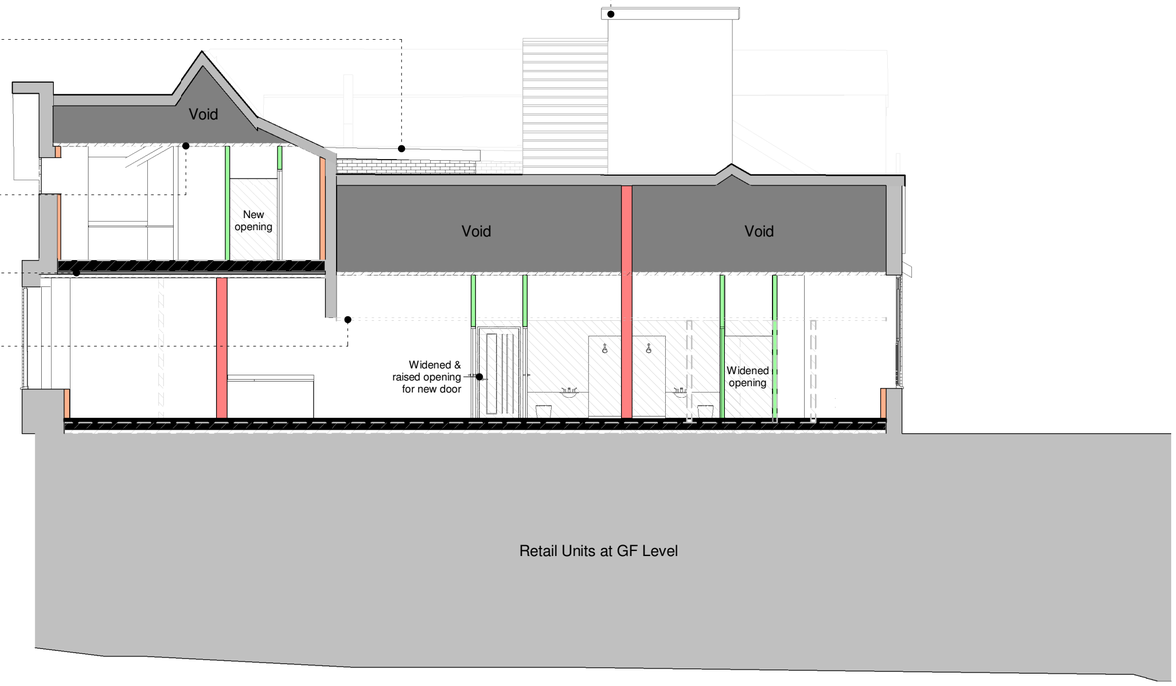

0m 10m 20m

Rev	Date	Drawn	Description

ctd architects

Clerk Bank House
Clerk Bank
LEEK
Staffordshire
ST13 5HE

t : 01538 373477
f : 01538 386503
e : info@ctdarchitects.co.uk
w : www.ctdarchitects.co.uk

ctd architects © 2024

- This drawing is copyright.
- All dimensions to be checked on site before proceeding.
- Contractor must notify the architect of any discrepancies before proceeding.
- Contractor to check/adjust dimensions of new work to suit existing conditions. Do not assume existing structure or details are plumb, square or level.
- All drawings to be read in conjunction with all other consultants drawings and specs.

Client: Andrew Yu

Project: Residential Development
The Old Court House, High Street, Leek

Title: Sections 'as proposed'

Scale	Size	Drawn	Chk'd	Date
1:100	A2	SC	PR	05/04/24

Status: PLANNING

Job No.	Drawing No	Rev.
2361	AL20	