Please note; should any discrepancies be noted, JFA shall be notified prior to the element of work being undertaken, to ensure any matters arising can be resolved without abortive works occuring.

Soft & Hard Landscaping along with all external levels and illustrative visuals are shown indicatively only

0m 1m 2m 3m 4m 5m

SCALE 1:100 @ A2

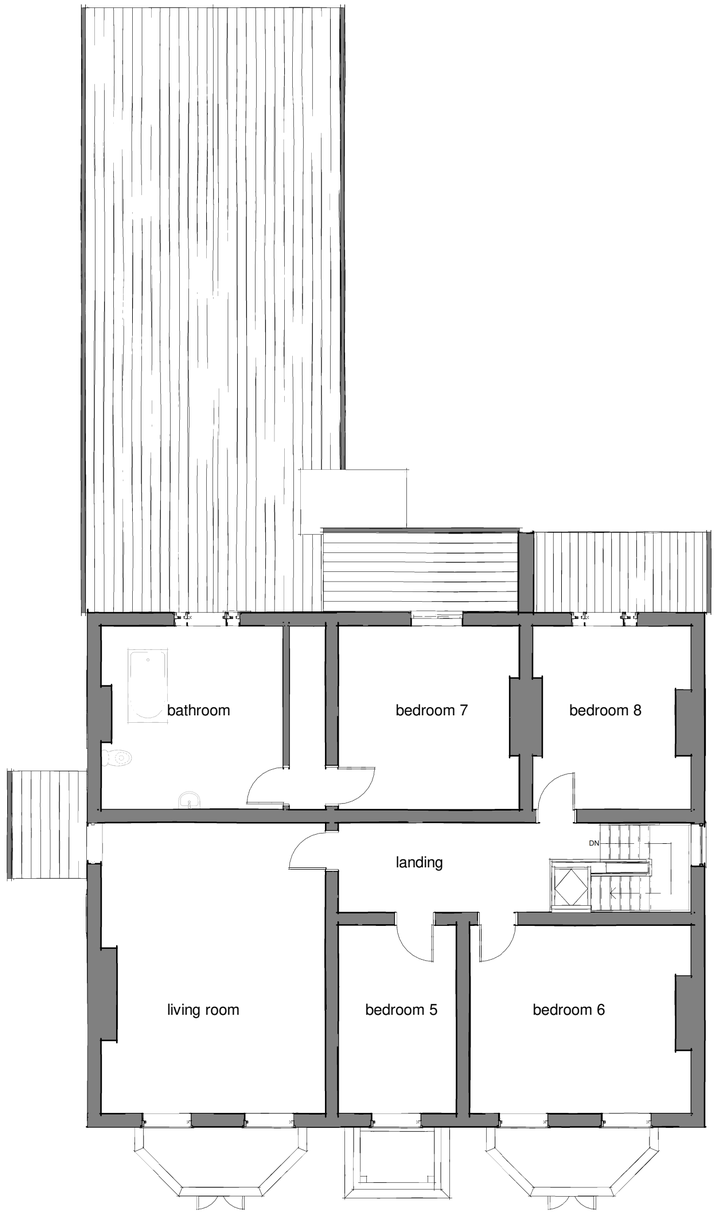

Existing Second Floor Plan

1 : 100

3D Visual 1 - Roof Plan

Rev	Description	Date
A	Amendments via planning	29.10.24

James Fleming | Architectural

Project No.
2023-43

Drawing No.
101 Rev A

Drawing Name
Existing Second Floor Plan _ Roof Plan

Project Details
Proposed Works, Harewood Hall, Leek Road, Cheadle, Staffordshire, ST10 2EF

Scale @ A2
1 : 100

Author
JAF

James Fleming Architectural Ltd
50 Leicester Road, Hinckley, Leicestershire, LE10 1LT
Tel: 01455 372041 / 07885 718350 **james@jamesflemingarchitectural.co.uk**

CIAT
CHARTERED PRACTICE

This drawing and the building works depicted are the copyright of James Fleming Architectural Ltd and may not be reproduced or amended except by written permission. No liability will be accepted for amendments made by other persons. All dimensions to be checked on site and architect notified of any discrepancies prior to commencement. Do not scale unless for Planning Purposes; however, JFA takes no responsibility for the accuracy of drawings not printed to scale or on the correct paper size.