

### SECTION Q3-II- Existing

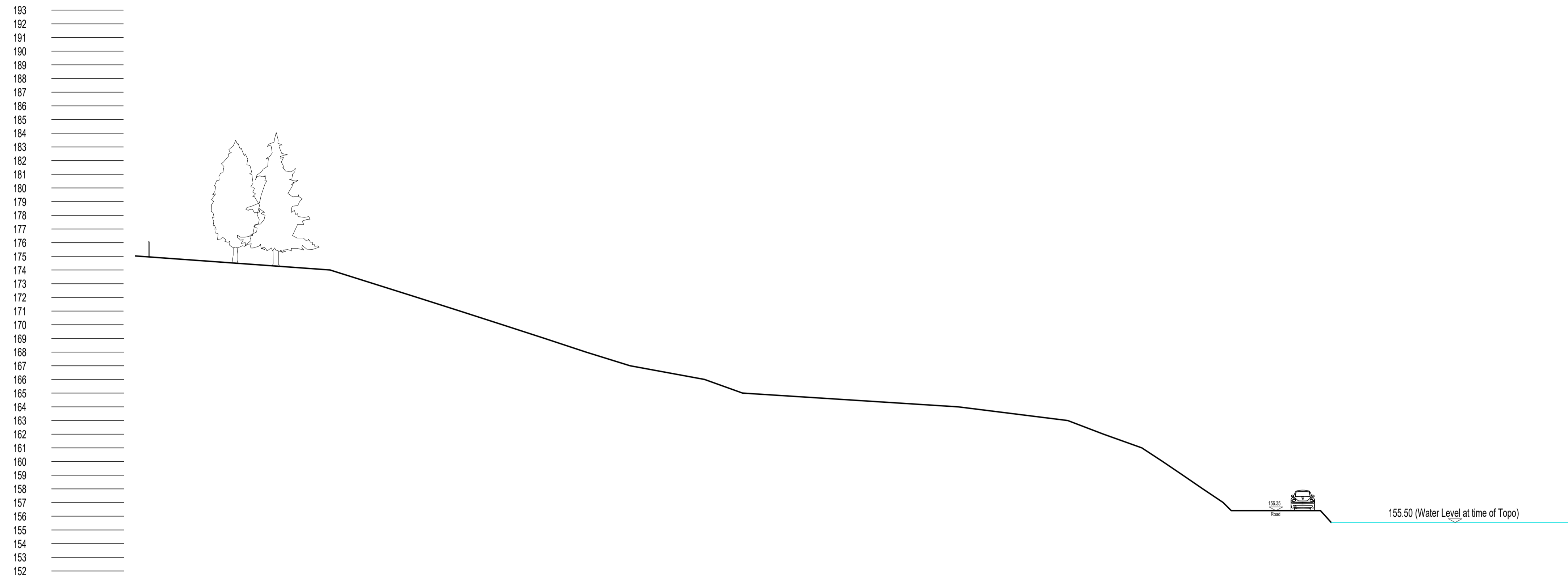

### SECTION Q3-II- Proposed

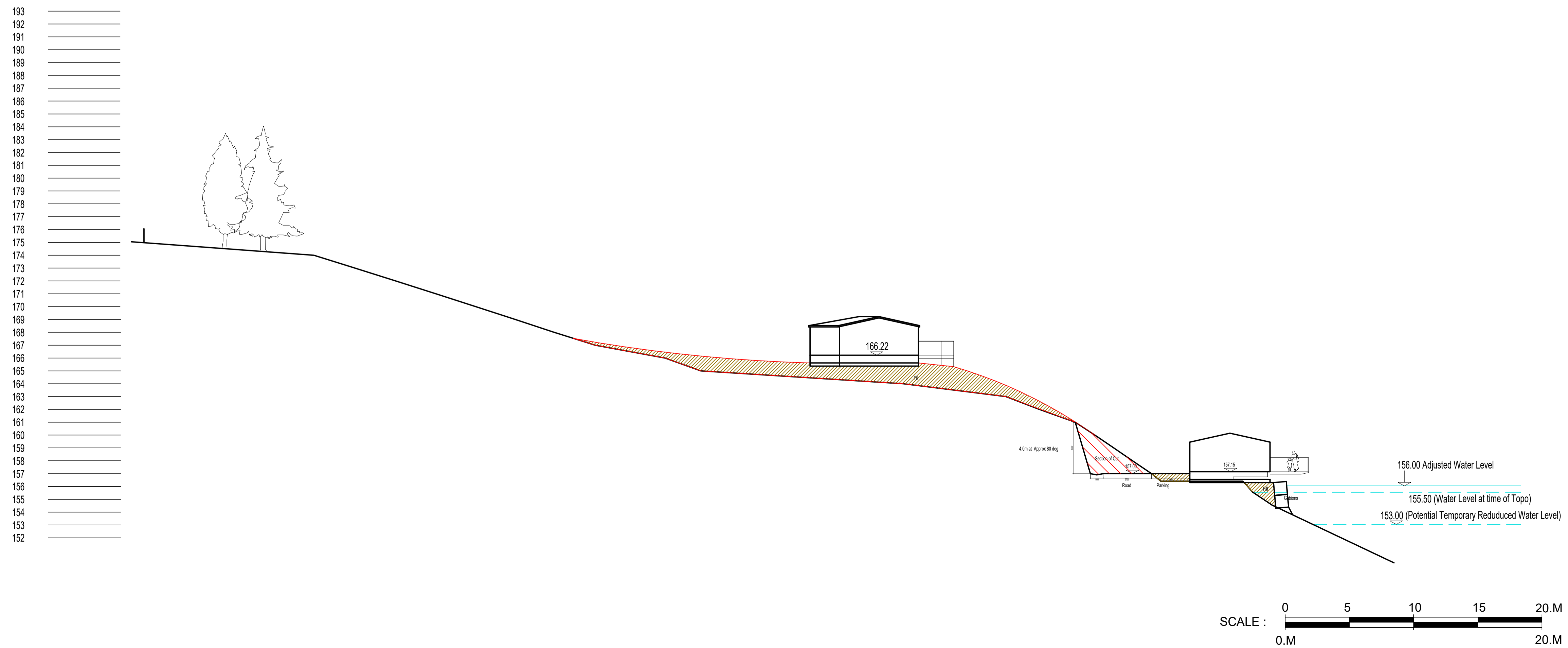

D	TOP LEVEL LODGE ADDED.	26.10.23
C	EXISTING SECTION ADDED BACK.	14.09.23
B	Water Level Raised to 156.00	14.12.20
A	PATH ADDED TO SECTION	11.02.19
Revision	Description	Date

**NB  
Architects  
DA**

www.nbda-architects.co.uk Tel 01625 575550

Client **LAVER LEISURE (OAKAMOOR) LTD**

Project **MONEYSTONE PARK DEVELOPMENT**

Drawing **GA SITE SECTIONS  
QUARRY 3  
SECTION II**

Drawing No. **1733/MP-123** Revision **D**  
Scale **1:200@A1** Date **01.04.19** Drawn **TJF**