

- NOTE:
1. Do not scale drawing
 2. All setting out, levels and dimensions to be agreed on site.
 3. The dimensions of all materials must be checked on site before being laid out.
 4. This drawing must be read with the relevant specification clauses and detail drawings
 5. Order of construction and setting out to be agreed on site.

KEY - MOVEMENT

- Proposed Moneystone Park Bridleway route within the site boundary - proposed width 2-3.5m
- Potential New Bridleway
- Existing PRoW (footpath) route within site boundary Retained as existing
- Existing National Bridleroute Network - Sabrina Way
- Existing PRoW (footpath) route outside of site boundary - retained as existing
- Existing footpath upgarded to cycle routes - outside of site boundary agreed as part of land transfer.
- Proposed footpath outside of site boundary agreed as part of land transfer.

DRAWING LOCATION PLAN

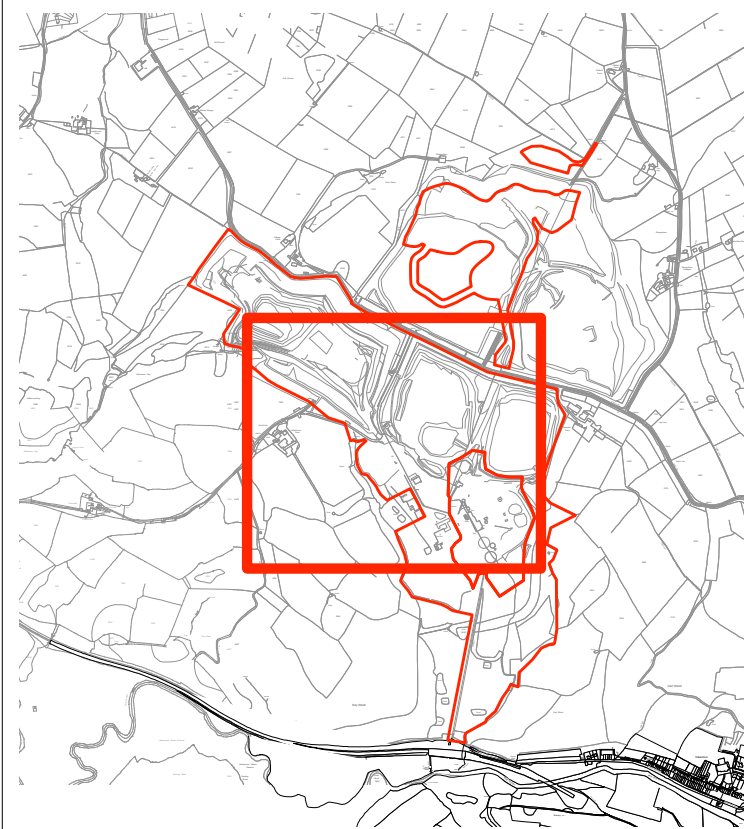

01	10.06.16	Issue for Planning	JH	JW
rev	date	issue	drawn	check

- NOTE:
1. Do not scale from this drawing
 2. All setting out, levels and dimensions to be agreed on site.
 3. The dimensions of all materials must be checked on site before being laid out.
 4. This drawing must be read with the relevant specification clauses and detail drawings
 5. Order of construction and setting out to be agreed on site.
 6. This drawing is copyright protected and may not be reproduced in whole or part without written authority.
 7. All Dimensions are in millimetres unless Otherwise Stated



Planit - IE LLP
18, Bowling Green Lane London EC1R 0BW
020 7253 5678
2 Back Grafton St Altrincham WA14 1DY
0161 928 9281

Project: Moneystone Park

Client: Laver Leisure

Drg title: Detailed Footpath Connection Plan (Plan 4)

Drg nr: PL1088.M008

Scale: 1:1250@A1 Date: 03.06.2016 Drawn: JH
Status: PLANNING Revision: 01 Checked: JW

footpath
link