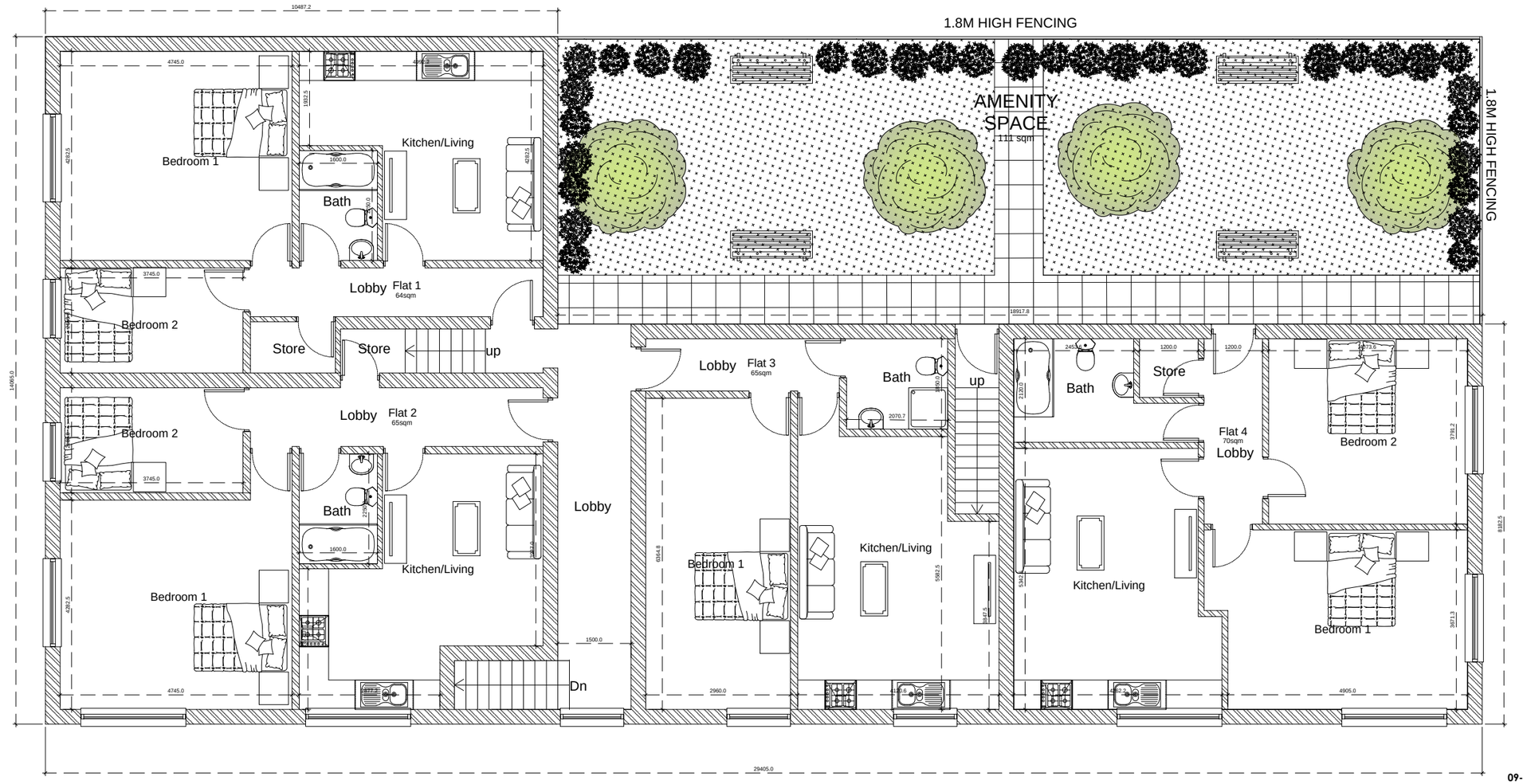

PROPOSED FIRST FLOOR

09-09-2023 - REV A
AMENDMENTS AS REQUESTED BY PLANNING

Drawing no. 5.0		
date	rev.	revision/author/checker
purpose of issue: **PRE-APPLICATION**		
project: **321-325 Uttoxeter Road, Blythe Bridge, Stoke-on-Trent ST11 9QA**		
drawing: **PROPOSED PLAN**		
Job no. **2023-114**		rev.
drawn **GS**	checked	
scale **1:100@A3**	date **09.09.2023**	

51 COLESHILL ROAD BIRMINGHAM B36 8DT
TEL: 0121-783-6211 Mob: 07852135845
Email. gs@architectureinteriors.co.uk
www.architectureinteriors.co.uk