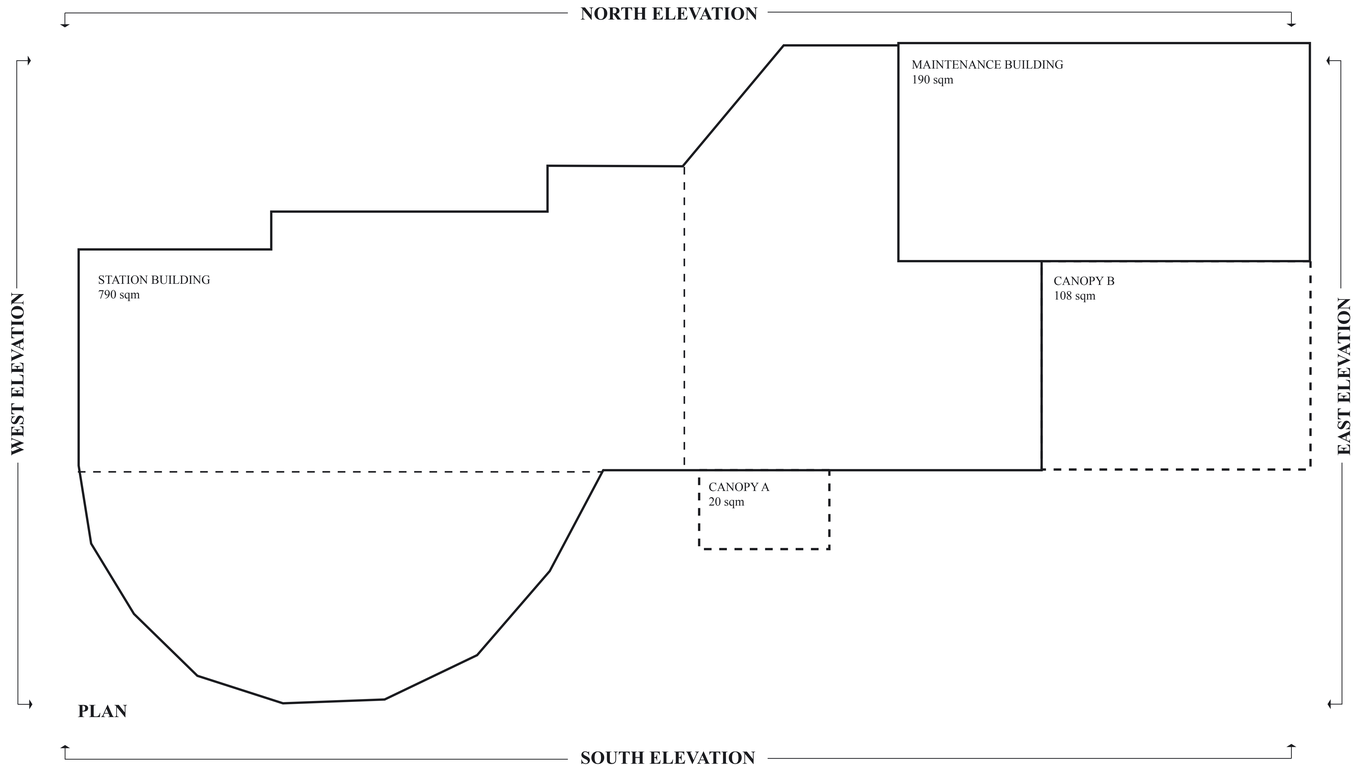

PLAN

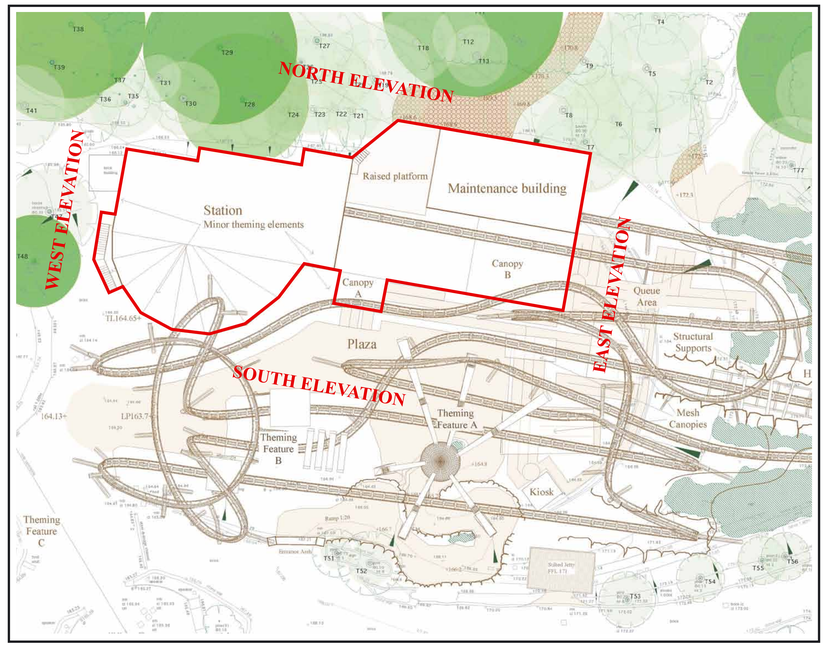

LOCATION PLAN - *not to scale*

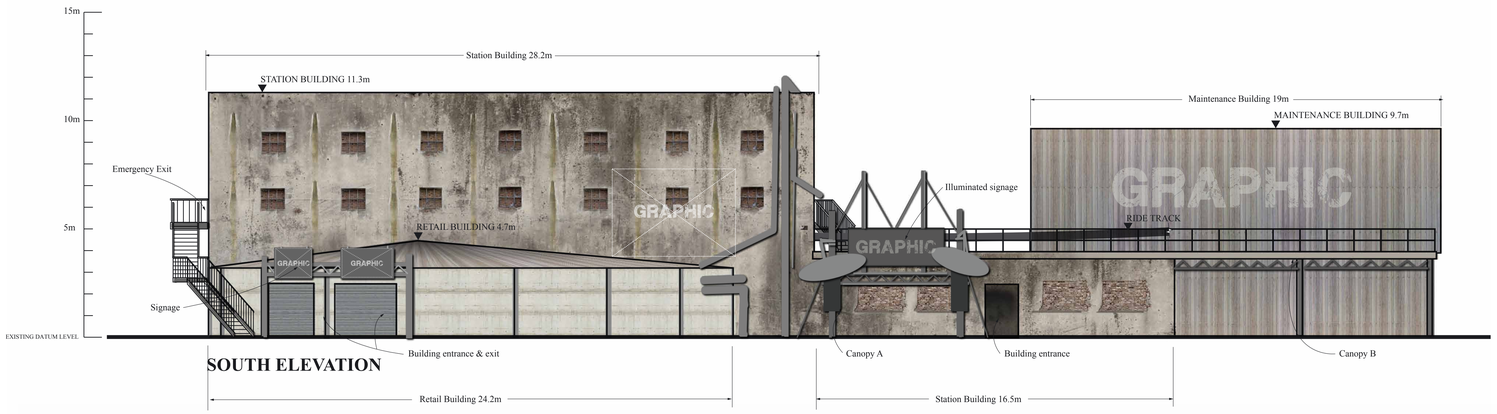

SOUTH ELEVATION

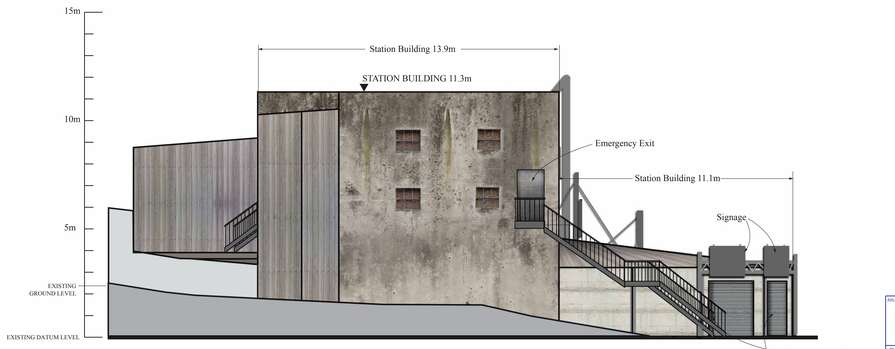

WEST ELEVATION

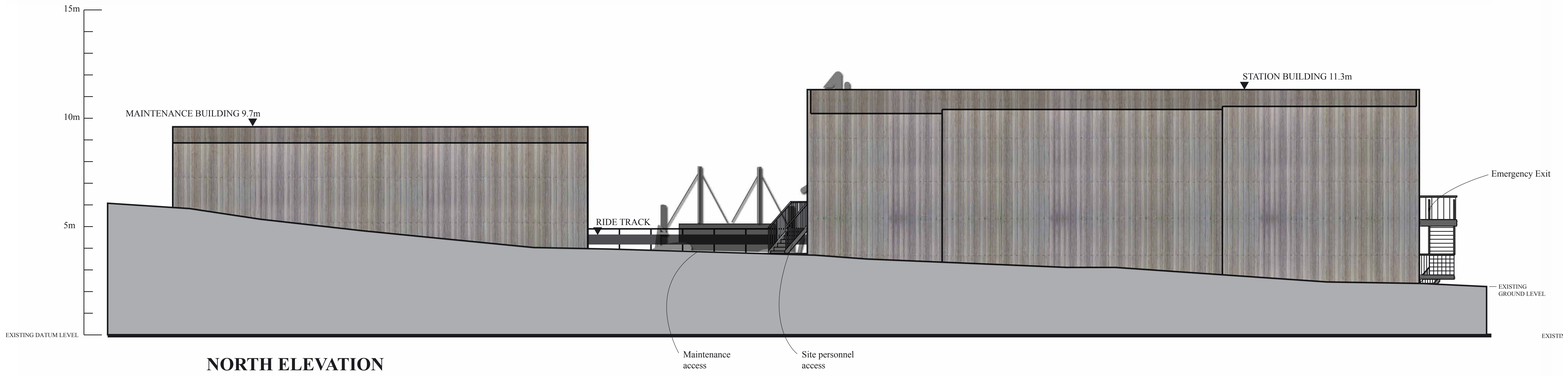

NORTH ELEVATION

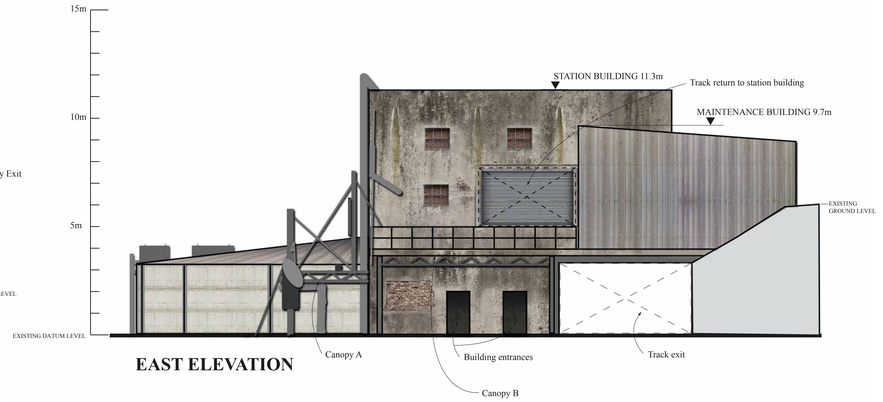

EAST ELEVATION

Attraction:

© Copyright of the Merlin Studios 2011
The Drawing and the specifications detailed within are the exclusive property of the Merlin Studios. It may not be copied or reproduced for any other purpose, except as authorised in writing by the Merlin Studios.

Notes / Dimensions:
ALL DIMENSIONS IN mm UNLESS OTHERWISE STATED.

ILLUSTRATIVE

X Detail Design / Artwork
Design Risk Assessment produced Ref No.: /A
Concept Only
Key Hazards & Risks requiring further action
Design:
X Detailed Structural Design required by component specialists, to be issued with Detailed design specifications prior to manufacture and installation.
X Design Risk Assessments to be issued with Detailed design specifications.
Construction:
X Competent Manufacturer/Contractor/Specialist to instruct regarding hazardous materials and/or hazardous construction specifications.
X Risk Assessment Manufacturer/Contractor/Specialist to instruct regarding hazardous installation specifications.
Operation / Maintenance:
X Competent Operation, Maintenance & H&S representatives to be consulted for input/approval regarding potential risks.
Demolition:
X Detailed construction & installation details not known at this stage.
Competent Structural designer and/or Contractor to instruct regarding Demolition.
Specific Hazards & Risks known at this stage and requiring further actions (e.g. Arcing Arms signal etc)

Drawing Issued for: PLANNING
(Concept, Issued for comment, Issued for approval, Issued for construction)

Project:
ALTON TOWERS RESORT
2013 COASTER
Area:
X SECTOR
Title:
STATION BUILDING
PLAN & ELEVATIONS

File Name/Dwg No:	ATR_SW7_001
Revision No:	B
Scale:	1:100 @ A0
Creation Date:	08.12.2011
Last Revised Date:	08.02.2012
Job No:	ATR SW7
Client:	I. CRABBE
Project Manager:	M. PHILLIPS
Creative Director:	C. HOLLAND
Designer:	B. DOWSON
Drawn By:	B. DOWSON

MERLIN MAGIC MAKING
Westright House, 43-55 The Vale, London, W3 7RR
Tel: +44(0)20 8992 5565 Fax: +44(0)20 8992 6047
Video Conference: +44(0)20 8749 9711
E-mail: firstname.lastname@merlinmagic.biz