

All heights, sizes and dimensions should be checked on site by the contractor before any work is put in hand.

Figured dimensions should be taken in preference to scaling and any errors or omissions reported to the architect at once.

This drawing has been prepared in accordance with the CDM (Construction Design and Management) and all foreseeable design risks to those involved or affected by construction have been avoided wherever possible.

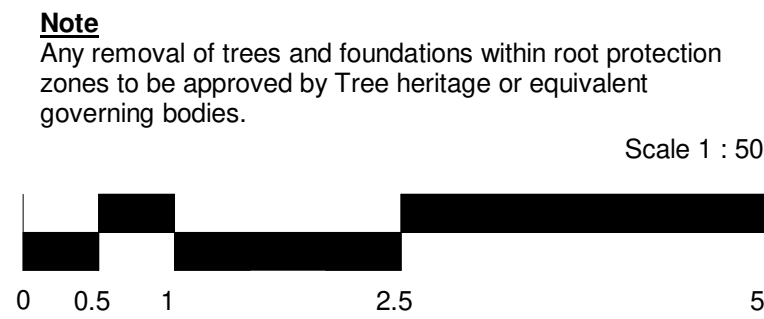

## 1 Proposed Plan

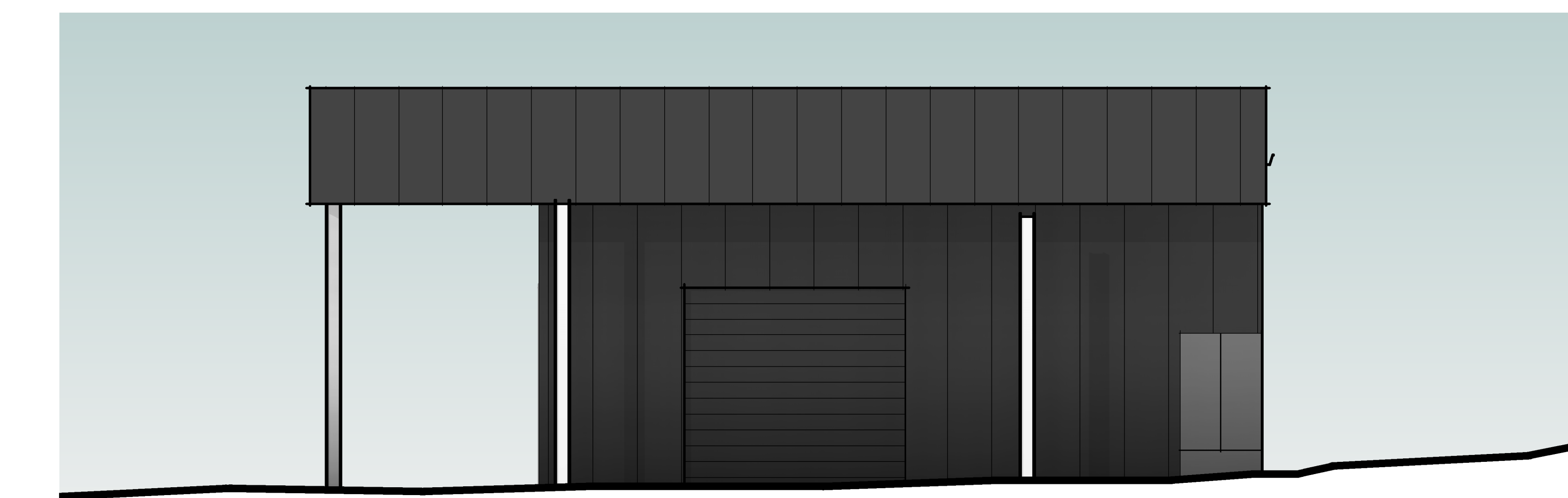

**A Proposed Front elevation**  
1 : 50

**B Proposed Side Elevation**  
1 : 50

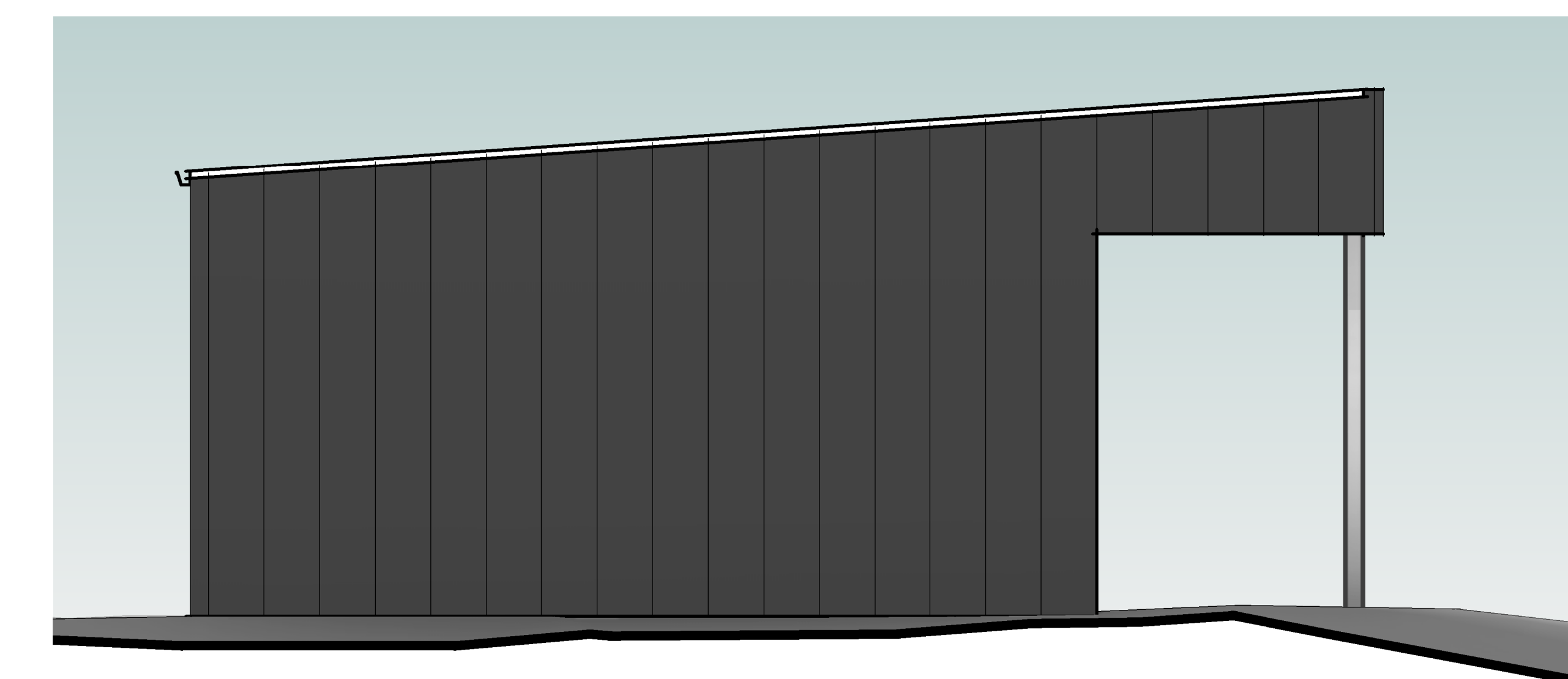

**C Proposed Rear Elevation**  
1 : 50

**D Proposed Side Elevation**  
1 : 50

P0.2	03/10/23	Removed one roller shutter door and relocated one centrally to front elevation
P0.1	23/09/23	Revisions following NMM Creative comments
<b>Rev</b>	<b>Date</b>	<b>By</b> <b>Detail</b>

### Drawing status

S3 : Review

---

**Client**

MMN



Project/Location

Alton Towers Resort,  
Farley Lane,  
Alton,  
Stoke On Trent,  
ST10 4DB

**Drawing title**

### Option 2 - Proposed Plan & Elevations

Date	Drawn	Checked	Job No.
25/09/23	NJ		3287

Scale(

1 : 50

Drawing number

ATEA-SA-FV-XX-

SMYTHEMAN  
ARCHITECTURAL

12 High Street, Tean,  
Stoke-on-Trent

ST10 4DZ  
T: +44 (0)1538 72200

E: [mail@smytheman.com](mailto:mail@smytheman.com)  
W: [www.smytheman.com](http://www.smytheman.com)

---



CHARTERED PRACTITIONER