0 0.50 1.00 1.50 2.00 2.50 3.00 3.50 4.00 4.50 5.00 5.50

1:50 Scale to be measured

157

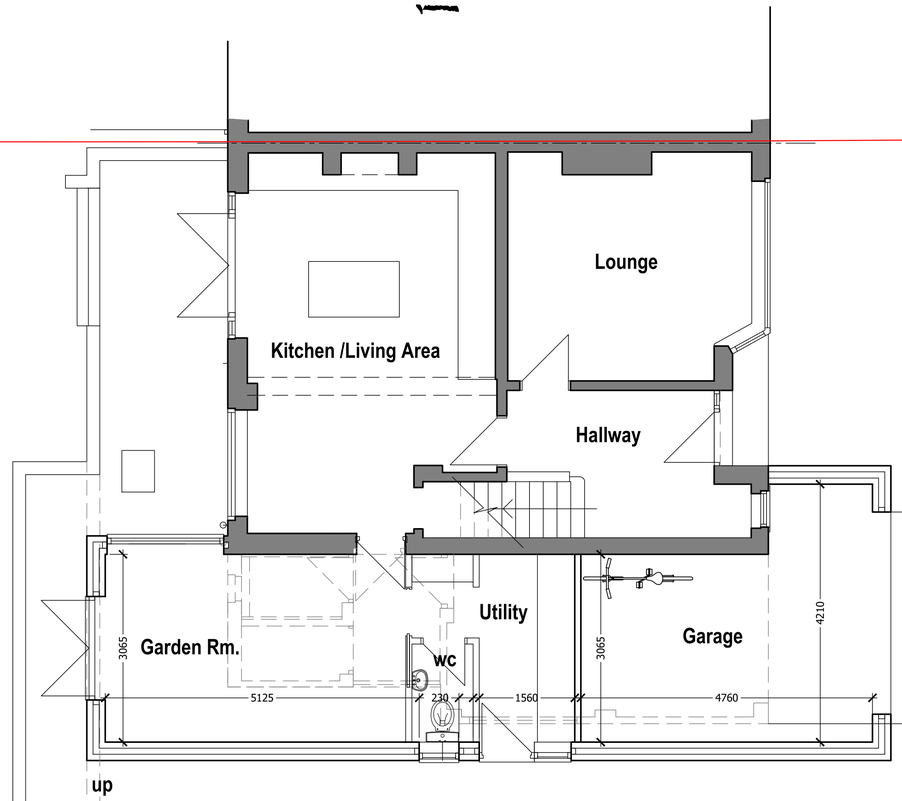


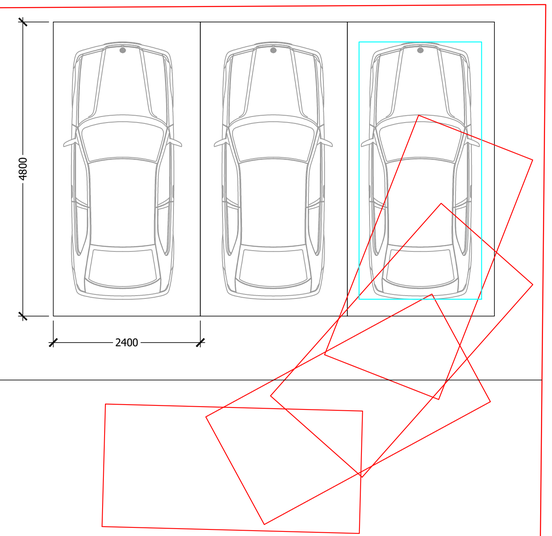


PROPOSED PARKING AREA FOR THREE VEHICLES.

EXISTING INFORMAL PARKING AREA- FORECOURT AREA.

EXISTING GATEWAY.

EXISTING DRIVEWAY POSITION.

# Proposed Site Layout Plan

| REV | DATE | DESCRIPTION |
|---|---|---|

DRAWING STATUS

**PLANNING**

THIS DRAWING IS COPYRIGHT AND MUST NOT BE REPRODUCED IN WHOLE OR IN PART WITHOUT THE PRIOR PERMISSION OF P4 Architecture.

DIMENSIONS TO BE VERIFIED ON SITE. ONLY FIGURED DIMENSIONS TO BE USED AND ANY DISCREPANCY BETWEEN THIS DRAWING AND SITE CONDITIONS TO BE REFERRED TO P4 Architecture IMMEDIATELY. WITH THE EXCEPTION OF THE PLANNING DEPARTMENT NO DIMENSIONS ARE TO BE SCALED OFF PRINTED DRAWINGS UNLESS STATED DIMENSIONS ALIGN WITH THE CORRESPONDING SCALE BAR AND SCALE RULE. ANY AREAS THAT ARE INDICATED ON THIS DRAWING ARE FOR GUIDANCE ONLY. NO RESPONSIBILITY IS TAKEN FOR THEIR ACCURACY.

THERE IS A RISK OF DEATH OR INJURY IN CONSTRUCTION IF THE WORKS ARE NOT PROPERLY PLANNED AND SUPERVISED. THE CONTRACTOR MUST NOT UNDERTAKE ANY ELEMENT OF WORK WITHOUT HAVING FIRST CARRIED OUT THE NECESSARY RISK ASSESSMENT AND PREPARED DETAILED METHOD STATEMENT.

CLIENT

**Mr C. & Mrs S. Brooks**

PROJECT

**Proposed Alterations & Extension works at 155 Leek Road Endon Stoke on Trent**

DRAWING TITLE

Proposed Parking Layout Plans

| SCALE | DATE |
|---|---|
| 1:50 @ A1 | Oct 2023 |

| DRAWING No. | REV |
|---|---|
| CABR /PP/01/004 | |

P4 Architecture

P4 Architecture
A Member of the Chartered Institute of Architectural Technologists

Chartered Institute of Architectural Technologists

Architectural & Construction Project Management Services
Lodge Hill, Wallbridge Drive, Leek, Staffordshire, ST13 8NE.
Tel. 07962 062 618 Email. philip@p4architecture.co.uk