floor plan

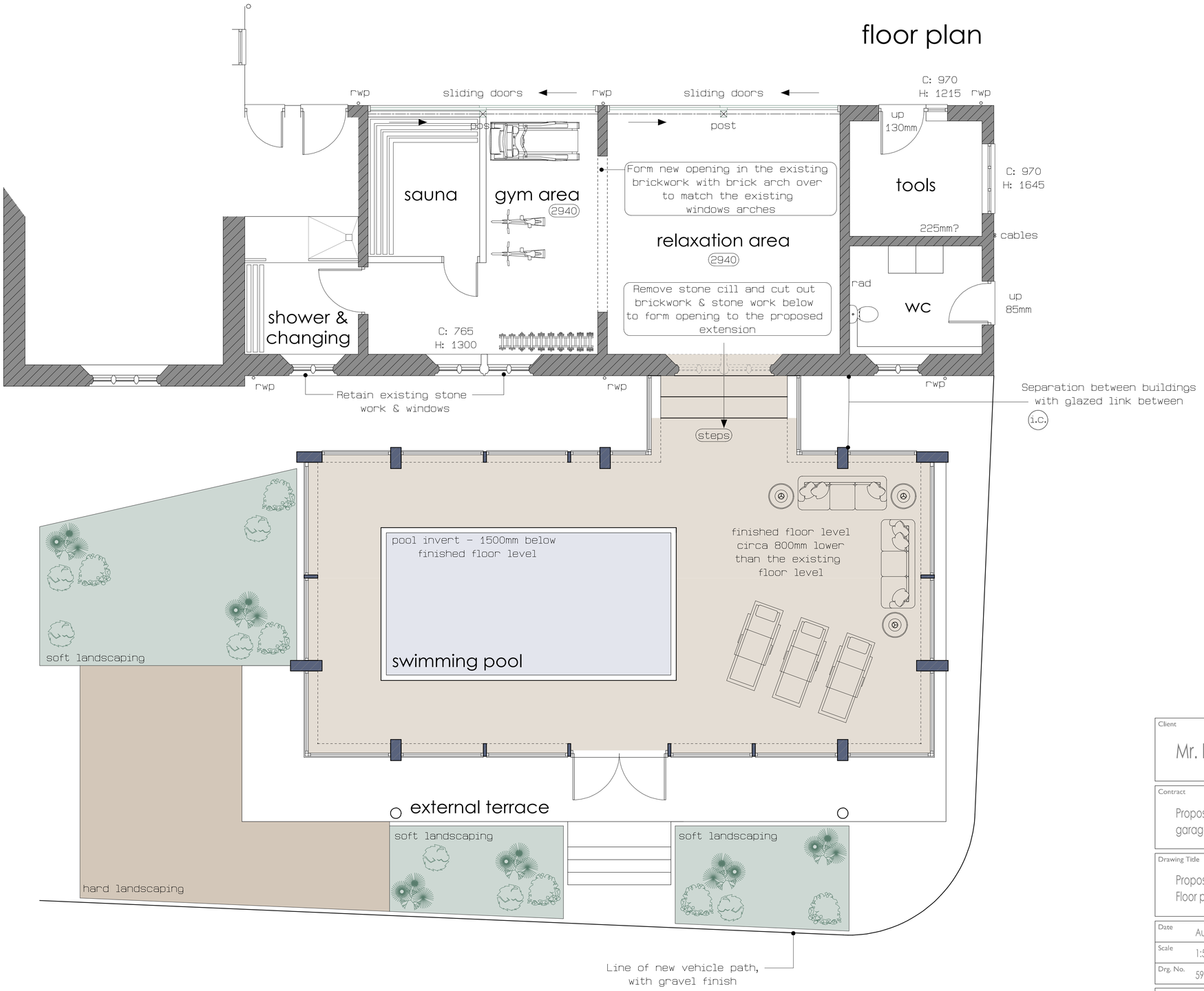

A1

Client

Mr. P Hammonds

Contract

Proposed swimming pool extension to the garages at Sharpcliffe Hall, Ipstones, Staffordshire

Drawing Title

Proposed Conditions - Scheme Four
Floor plans

Date	August 2023	Status	Preliminary
Scale	1:50 @ A1	Contract Number	5965
Drg. No.	5965 - 018	Revision Suffix	B

Revisions

Rev B	21.08.23	Minor amendments

BYATT OLIVER
— ASSOCIATES —

Telephone 01785 719268
Email enquiries@byattoliver.co.uk
Website www.byattoliver.co.uk

Byatt Oliver
Unit 1B Whitebridge Way, Whitebridge Industrial Estate, Stone, Staffordshire ST15 8LQ