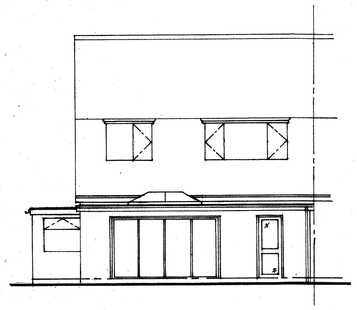

Rear Elevation

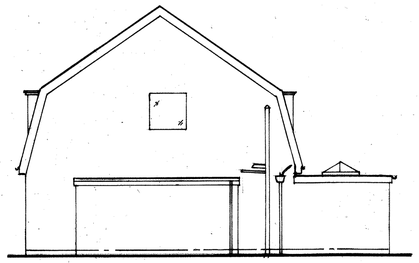

Side Elevation

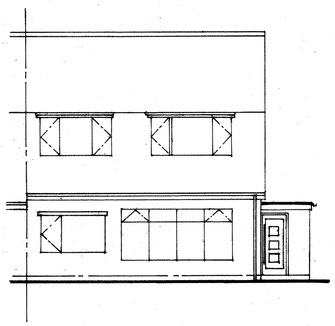

Front Elevation

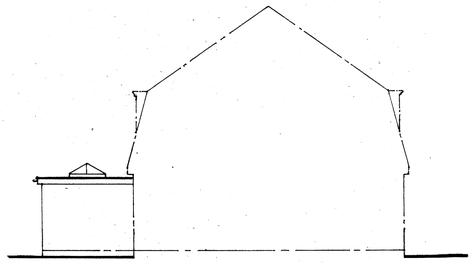

Side Elevation

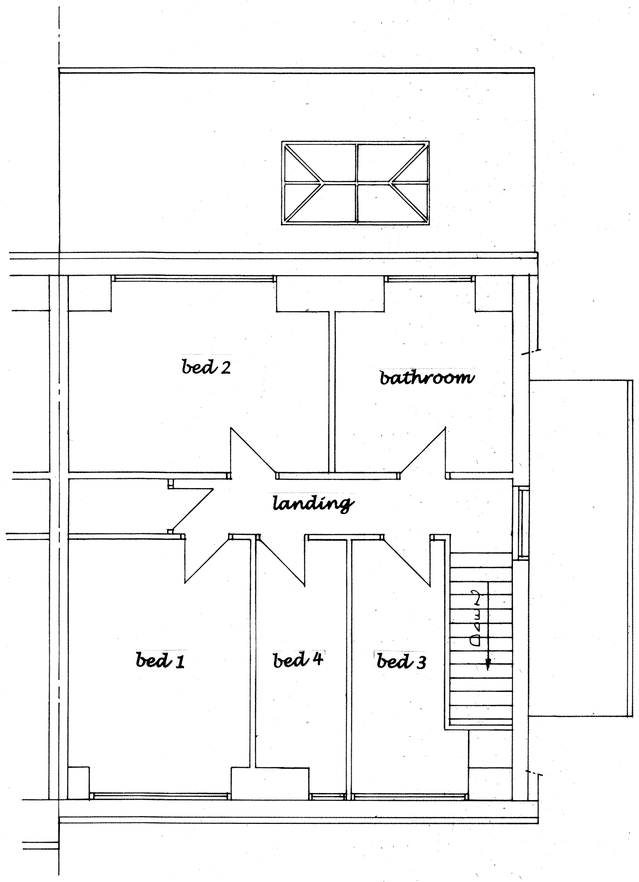

First Floor Plan

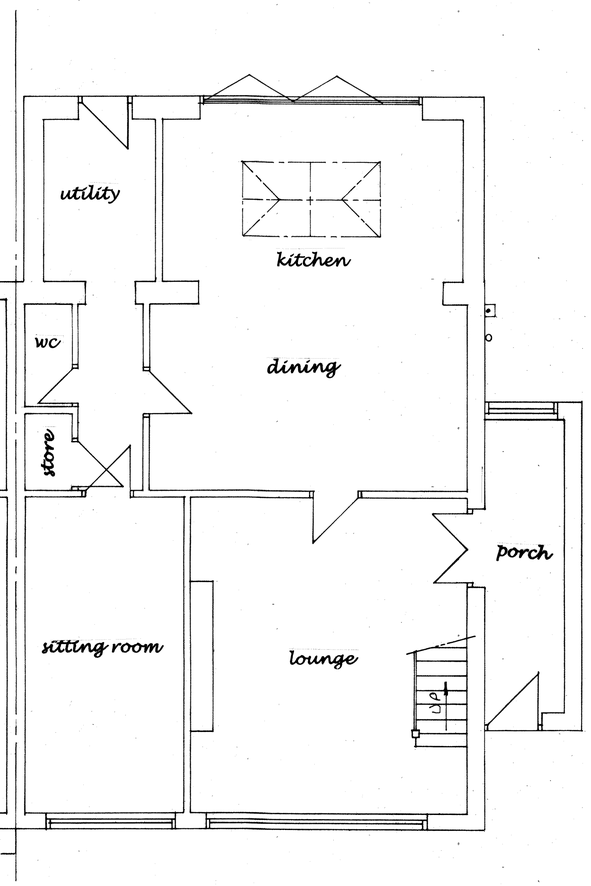

Ground Floor Plan

Existing Floor Plans And Elevations At No 8 Birch Grove, Forsbrook, Staffs Moorlands.
Drg No 190 A 177-2
Date :- Sep 7th 2023.
Scale :- Floor Plans 1:50, Elevations 1:100.