Copyright of this drawing is vested in the Architect and it must not be copied or reproduced without consent. All contractors must visit the site and be responsible for taking and checking all dimensions relative to their work. Howitt&Carr Architects Ltd are to be advised of any variation between drawings and site conditions.
THIS DRAWING IS FOR PLANNING PURPOSES ONLY AND CLIENTS/CONTRACTORS ARE ADVISED TO CLARIFY DIMENSIONS WITH THE ARCHITECT PRIOR TO SETTING OUT.

Rev.	Drawn	Comments	Date



FRONT ELEVATION 1:50

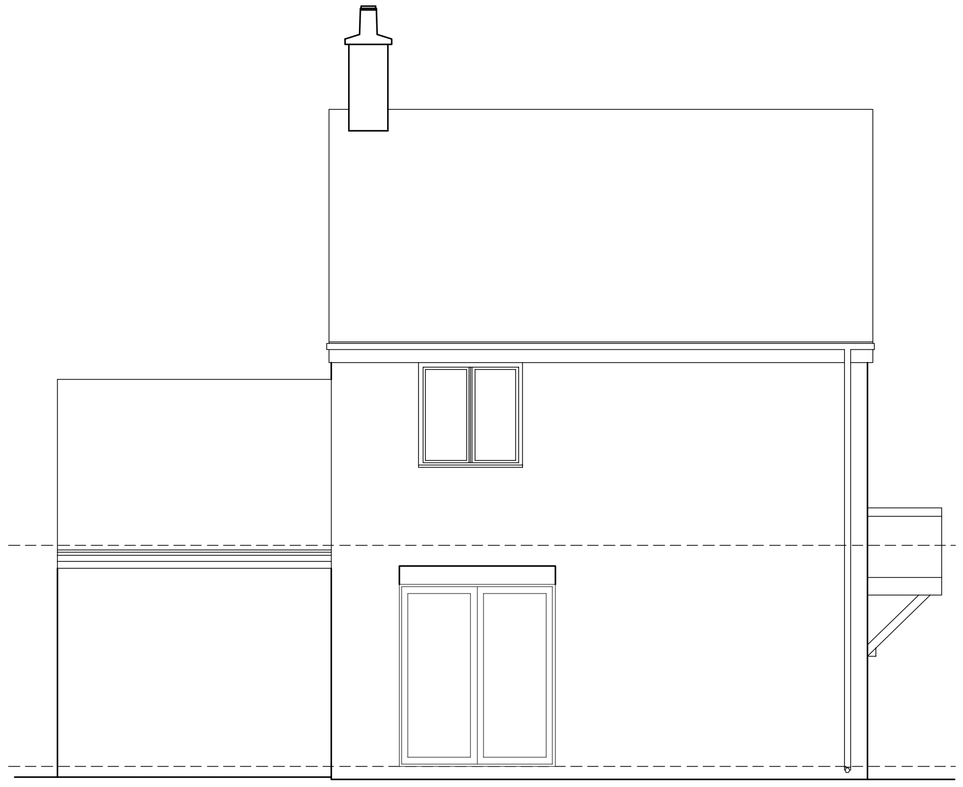

REAR ELEVATION 1:50

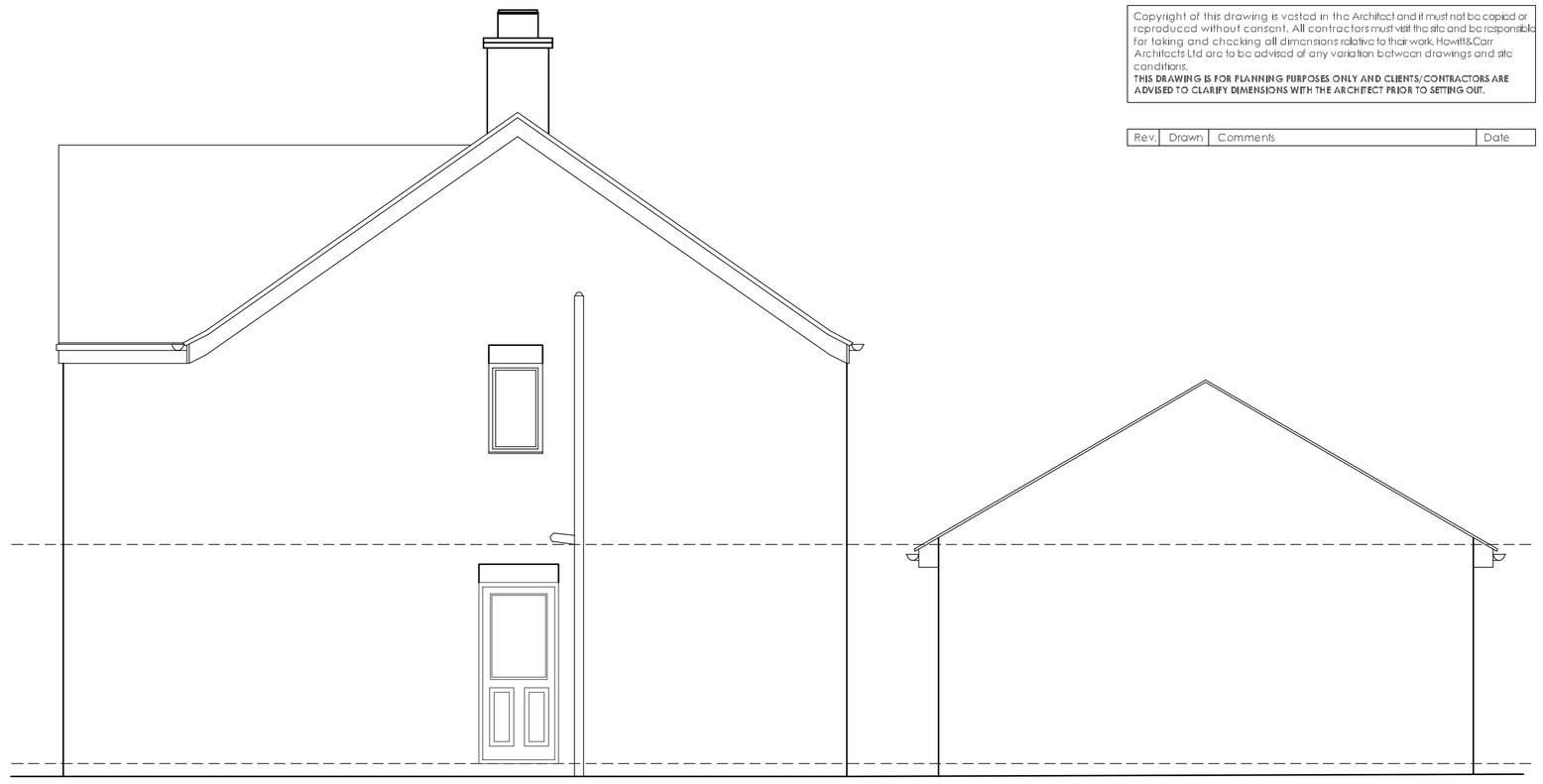

SIDE ELEVATION 1:50

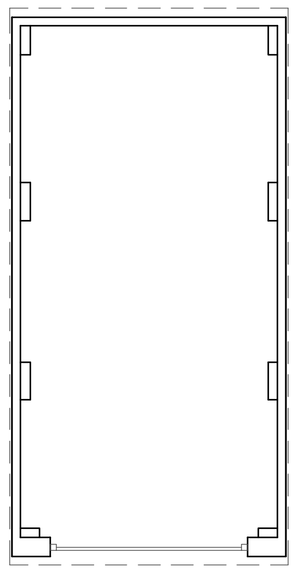

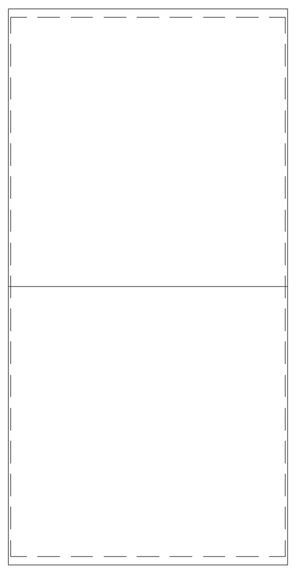

1:50
1m 0 1m 2m 3m 4m 5m

1:1250
25m 0 25m 50m 75m 100m 125m

1:500
10m 0 10m 20m 30m 40m 50m

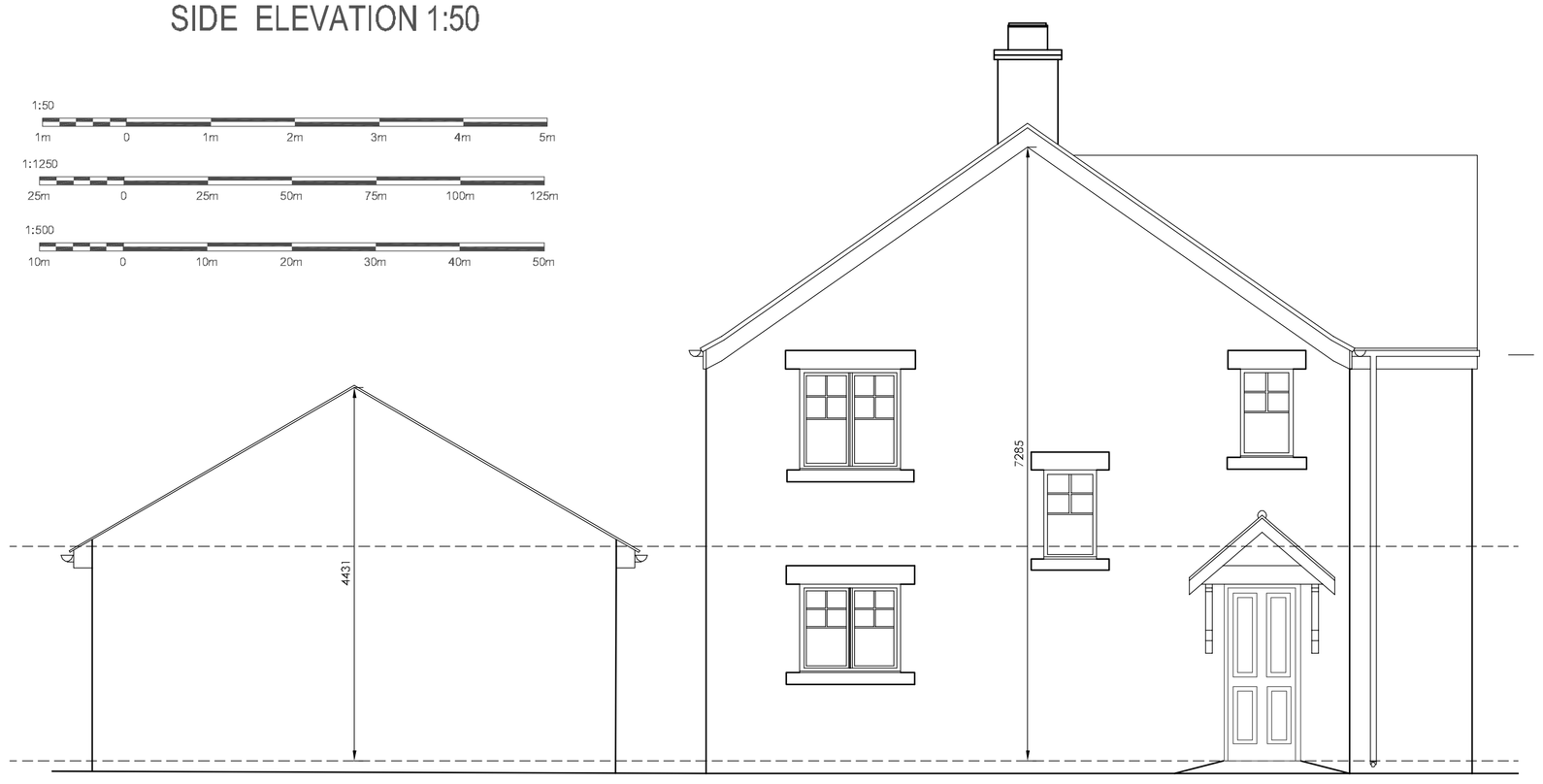

SIDE ELEVATION 1:50

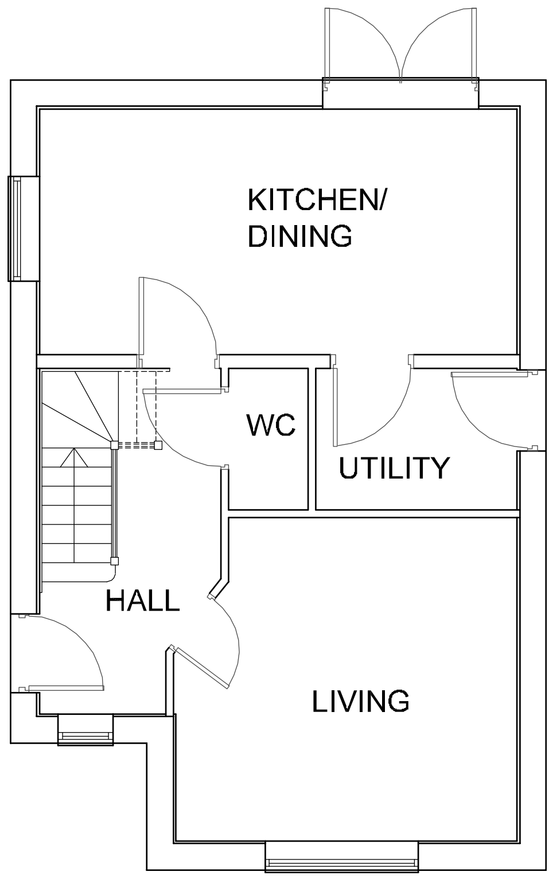

GROUND FLOOR PLAN 1:50

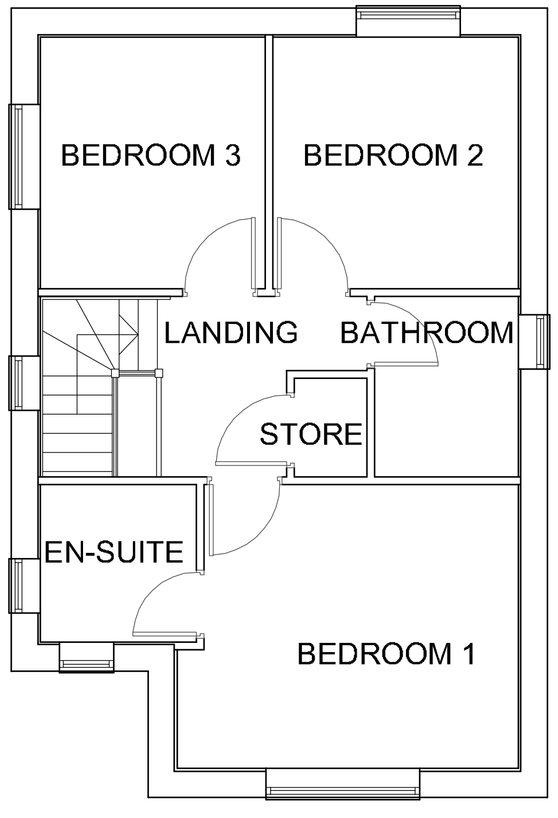

FIRST FLOOR PLAN 1:50

Ordnance Survey © Crown copyright 2023 All rights reserved. Licence number 100051789



SITE LOCATION PLAN 1:1250

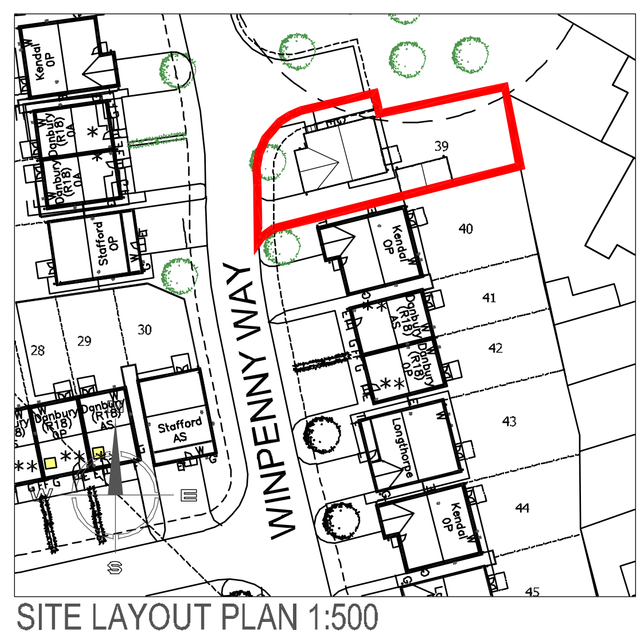

SITE LAYOUT PLAN 1:500

Hewitt&Carr Architects
A: DaisyBank House | 17-19 Leek Road | Cheadle | ST10 1JE
T: 01538 756888
E: enquiries@hcarchitects.co.uk
W: www.hcarchitects.co.uk

Client
MR AND MRS PIERS-LEAKE

Project
PROPOSED SINGLE STOREY REAR EXTENS
PLOT 39 34 WINPENNY WAY CHEADLE
ST10 1TL

Title
PLANS AND ELEVATIONS AS
EXISTING

Status
PLANNING

Date JUNE 2023 Drawn MJC

Scale @A1 AS NOTED Checked

Project No 01258 Drawing No. PL(0)01 Rev