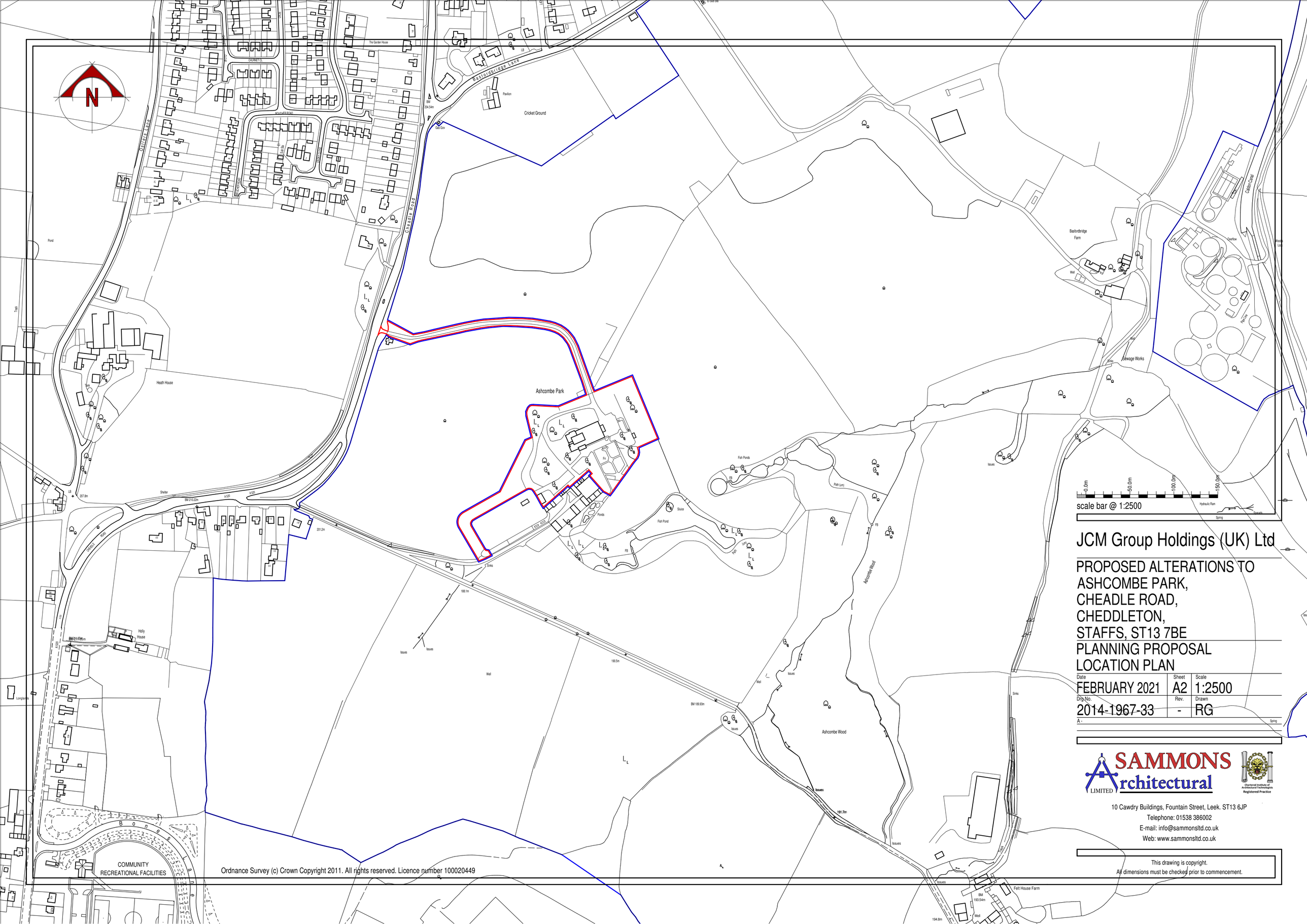

JCM Group Holdings (UK) Ltd

PROPOSED ALTERATIONS TO ASHCOMBE PARK, CHEADLE ROAD, CHEDDLETON, STAFFS, ST13 7BE
PLANNING PROPOSAL
LOCATION PLAN

Date	Sheet	Scale
FEBRUARY 2021	A2	1:2500
Dr. No.	Rev.	Drawn
2014-1967-33	-	RG

A -

SAMMONS Architectural LIMITED
Chartered Institute of Architectural Technologists Registered Practice
10 Cawdry Buildings, Fountain Street, Leek. ST13 6JP
Telephone: 01538 386002
E-mail: info@sammonsltd.co.uk
Web: www.sammonsltd.co.uk

This drawing is copyright.
All dimensions must be checked prior to commencement.