Copyright of this drawing is vested in the C.R.W Design and it must not be copied or reproduced without consent. Responsibility is not accepted for errors made by others in scaling this drawing. All construction information should be taken from figured dimensions only.

Rev.	Drawn	Comments	Date

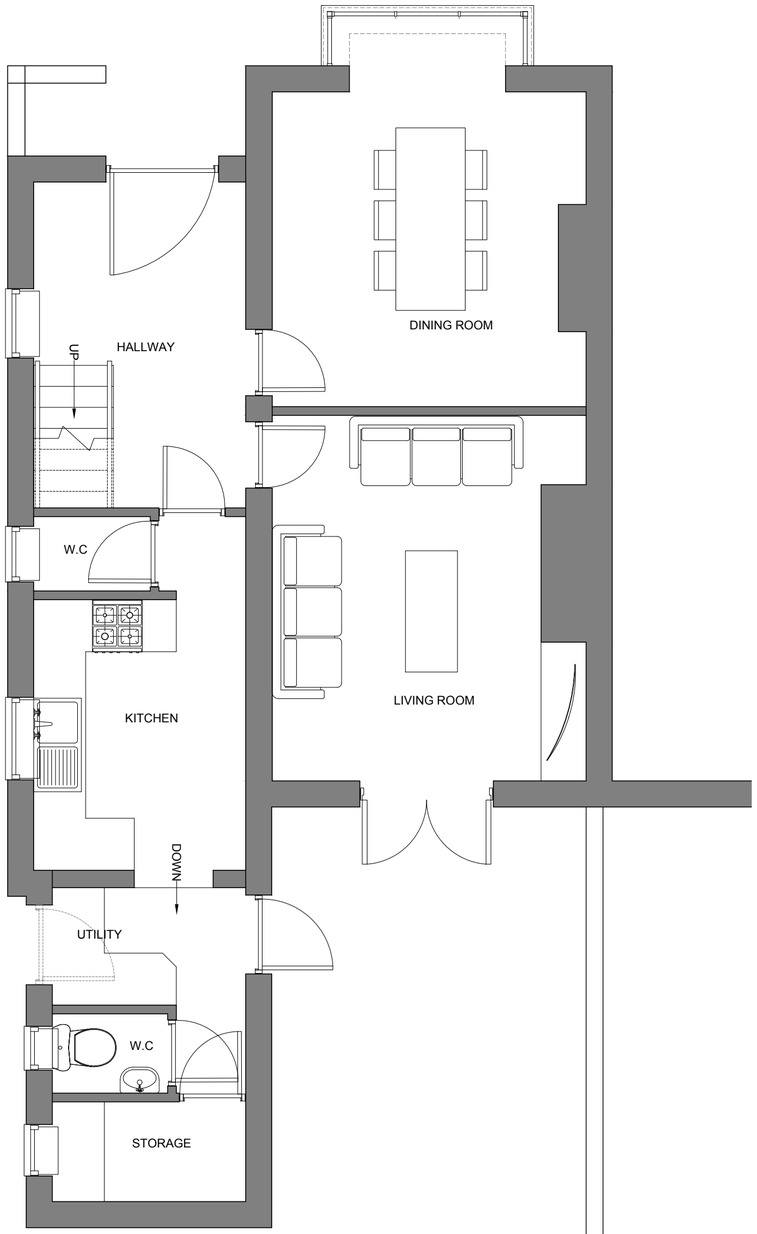

EXISTING GROUND FLOOR PLAN
1 : 50 @ A2

Scale Bar
0m 0.5m 1m 1.5m 2m 2.5m 3m

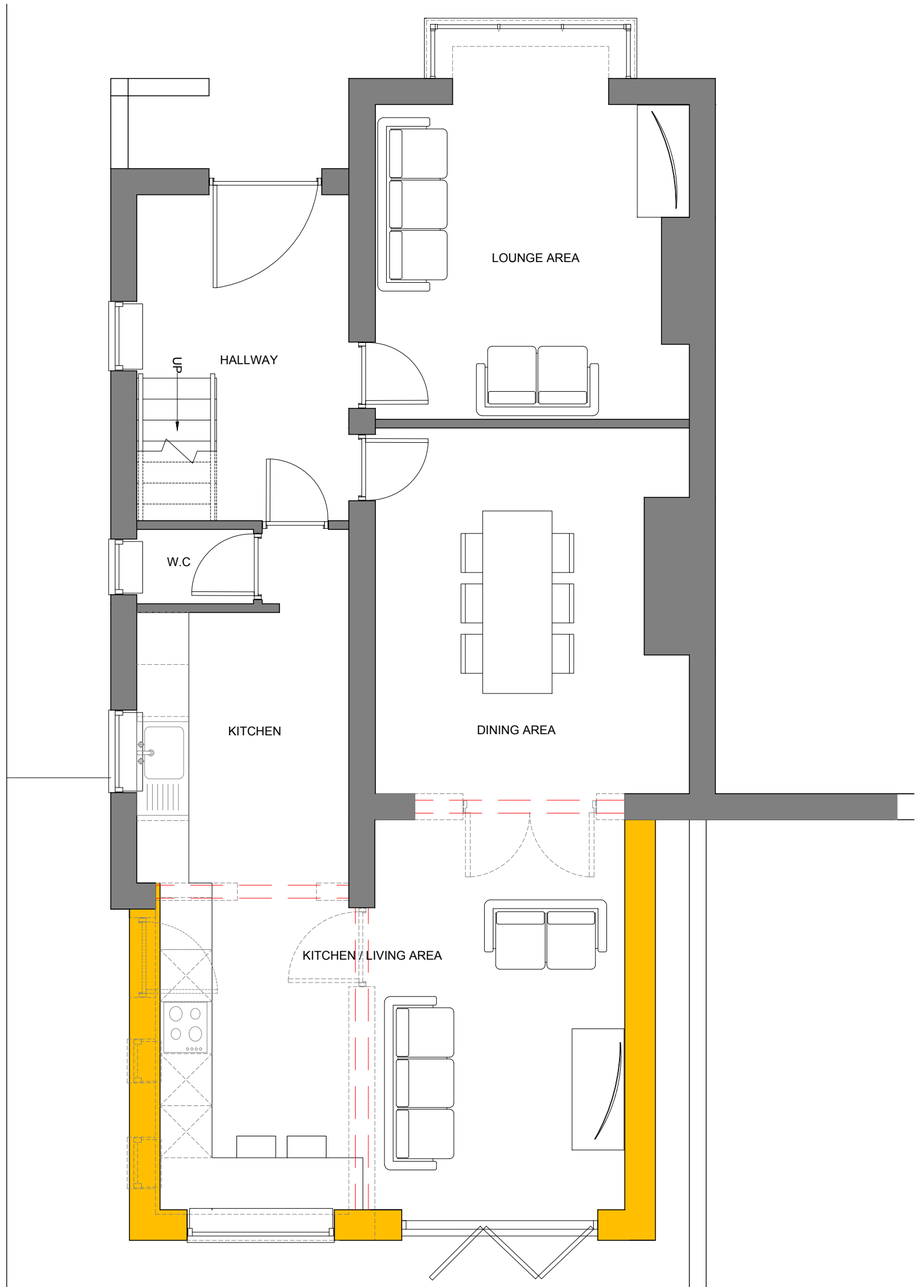

PROPOSED GROUND FLOOR PLAN
1 : 50 @ A2

Scale Bar
0m 0.5m 1m 1.5m 2m 2.5m 3m

C.R.W Design
95
Froghall Road
Cheadle
Stoke-on-TrentStaffordshire
ST10 1JR

Tel 07860856581
Email charliewalker95.cw@gmail.com

Client
MR AND MRS GRAY

Project
20 THE AVENUE
CHEADLE, STOKE-ON-TRENT
STAFFORDSHIRE
ST10 1EG

Title
EXISTING AND PROPOSED
GROUND FLOOR PLANS

FIRST ISSUE

Status
FIRST ISSUE

Date 06.06.2023 Drawn CW

Scale @A2 1:50

Project No Drawing No.
A105-AL(0)103 Rev 00