

South East Elevation (Rear)

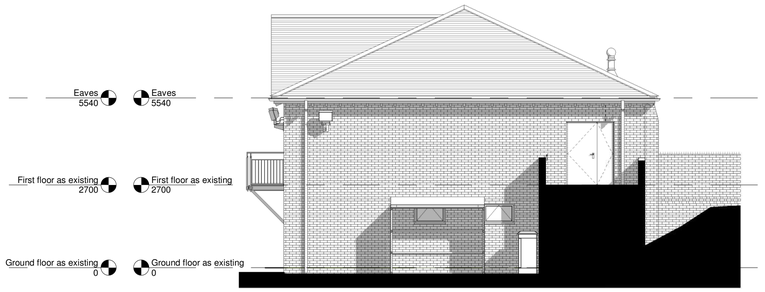

South West Elevation (End)

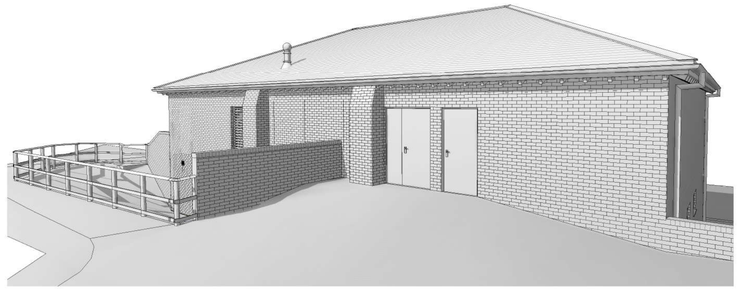

3d View 1 (rear)



North West Elevation (Front)

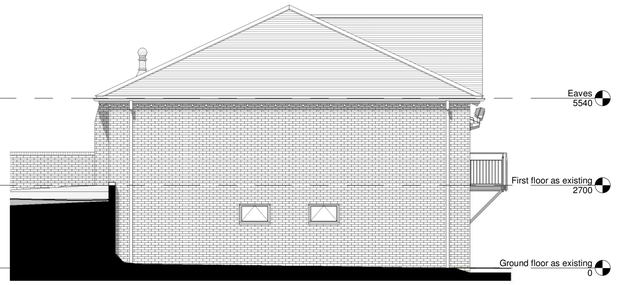

North East Elevation (End)

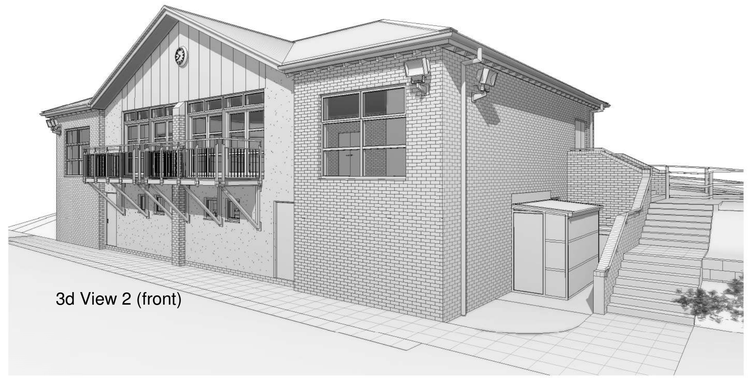

3d View 2 (front)

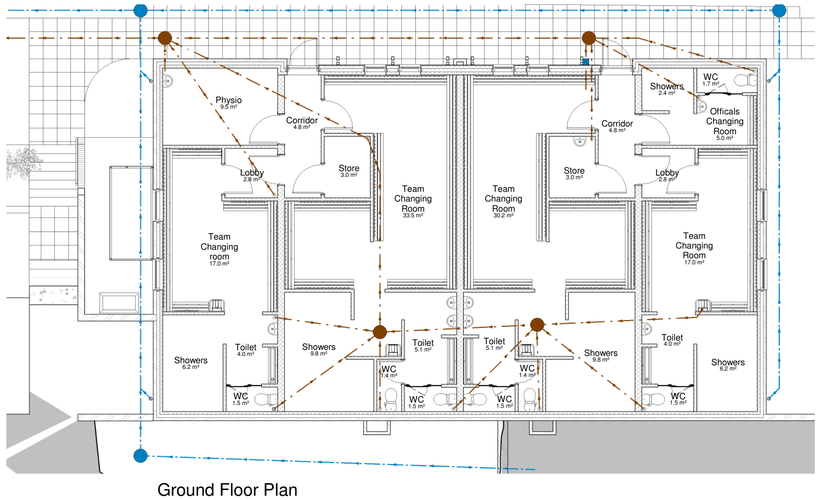

Ground Floor Plan

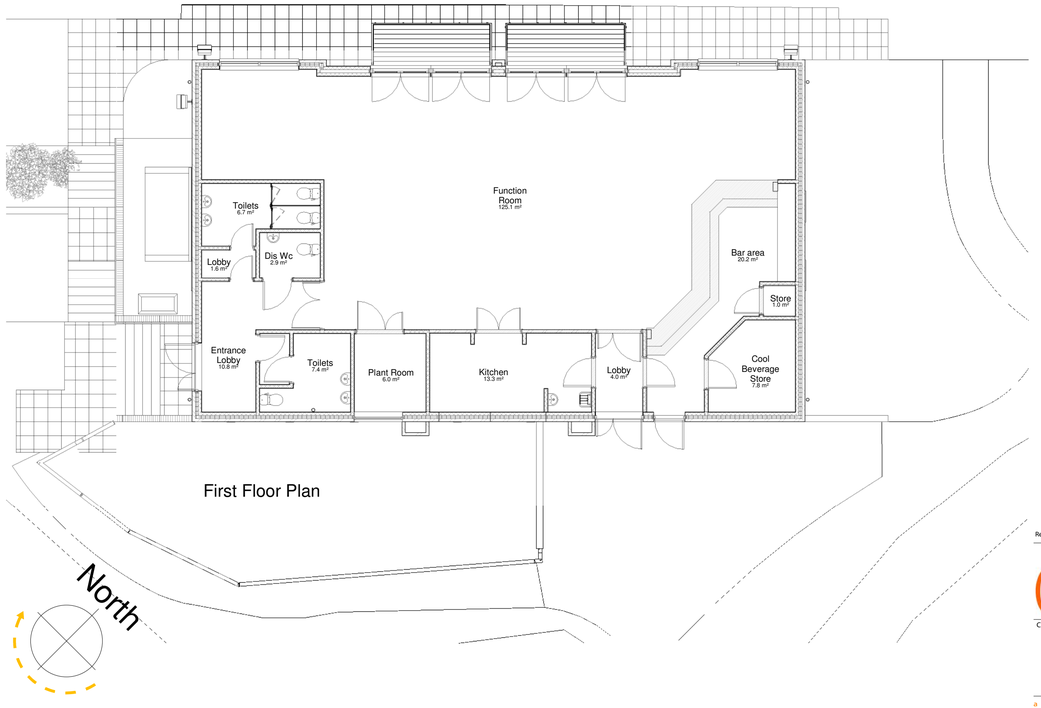

First Floor Plan



Rev	Date	Drawn	Description

ctd architects

Clerk Bank House
Clerk Bank
LEEK
Staffordshire
ST13 5HE

t : 01538 373477
f : 01538 386503
e : info@ctdarchitects.co.uk
w : www.ctdarchitects.co.uk

ctd architects © 2023
- This drawing is copyright.
- All dimensions to be checked on site before proceeding.
- Contractor must notify the architect of any discrepancies before proceeding.
- Contractor to check/adjust dimensions of new work to suit existing conditions. Do not assume existing structure or details are plumb, square or level.
- All drawings to be read in conjunction with all other consultants drawings and specs.

Client: Leek Rugby Club.

Project: Proposed Extension to Club House
Chestnut Walk, Cheddleton,
Leek, Staffordshire, ST13 7BJ.

Title: General Arrangement as Existing

Scale	Size	Drawn	Chkd	Date
1 : 100	A1	SAT	CH	18/04/23

Status: PLANNING

Job No	Drawing No	Rev.
1442	AL04	