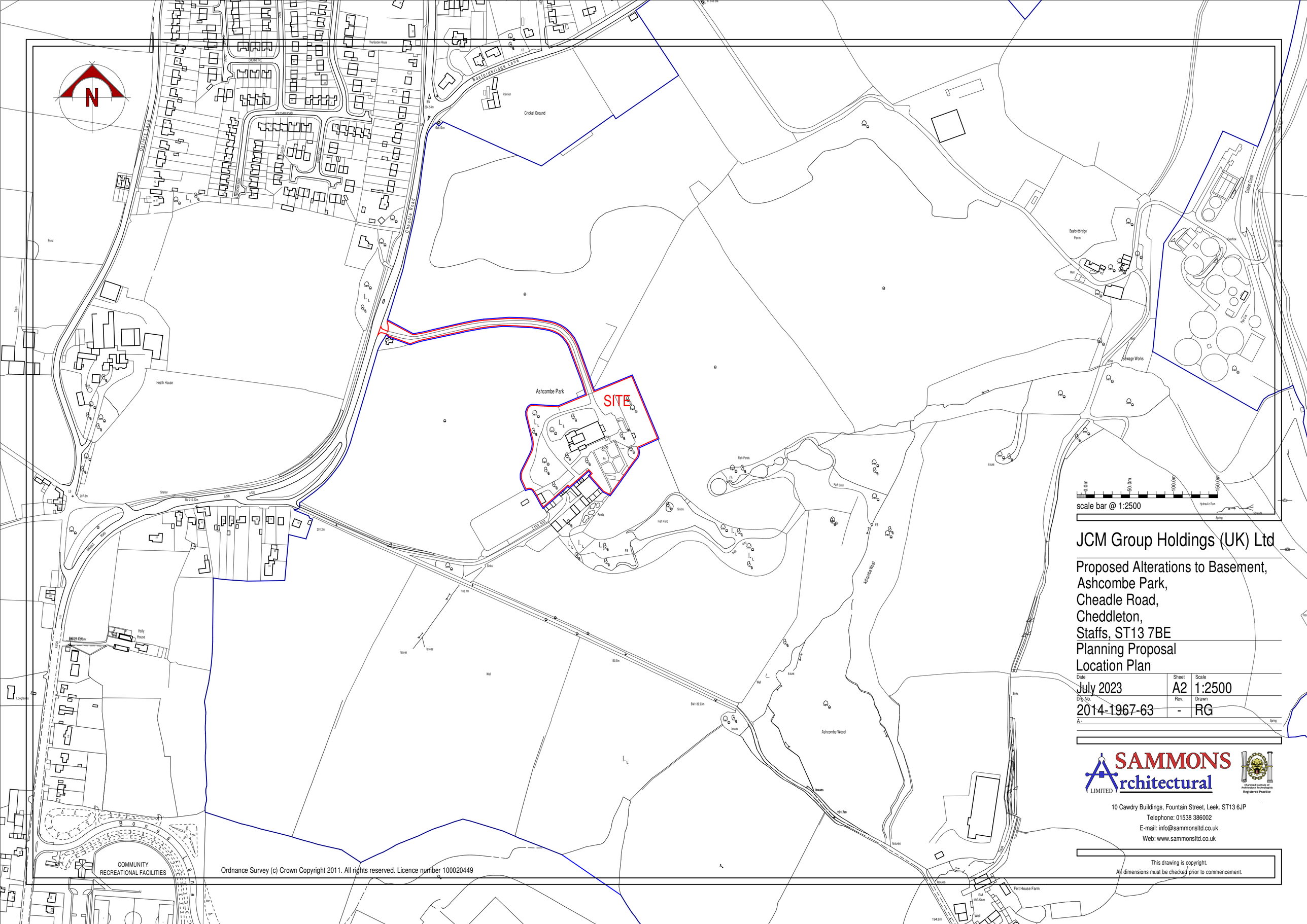

0.0m 50.0m 100.0m 150.0m

scale bar @ 1:2500

JCM Group Holdings (UK) Ltd

Proposed Alterations to Basement,
Ashcombe Park,
Cheadle Road,
Cheddleton,
Staffs, ST13 7BE

Planning Proposal
Location Plan

Date	Sheet	Scale
July 2023	A2	1:2500
Dr. No.	Rev.	Drawn
2014-1967-63	-	RG

A -

SAMMONS Architectural LIMITED
Chartered Institute of Architectural Technologists Registered Practice
10 Cawdry Buildings, Fountain Street, Leek. ST13 6JP
Telephone: 01538 386002
E-mail: info@sammonsltd.co.uk
Web: www.sammonsltd.co.uk

This drawing is copyright.
All dimensions must be checked prior to commencement.