# Photographs to accompany Change of Use Application

## Proposed Change of Use of a Section of Beauty Salon to Residential Accommodation

for

Mrs Yvonne Clarke

at

26, Leek Road, Stockton Brook, Stoke on Trent, Staffs

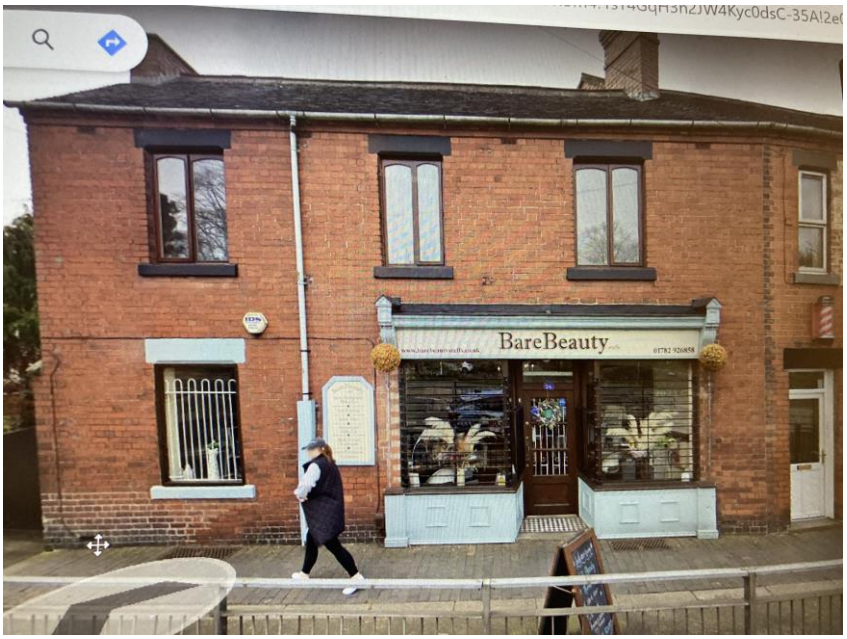


P4 Architecture
A Member of the Chartered Institute of Architectural Technologists
Architectural & Construction Project Management Services

P4 Architecture, Lodge Hill, Wallbridge Drive, Leek, Staffordshire, ST13 8NE





**Photo 1 & 2. Yard Facing Elevations of the Rear of the Building**





**Photo 3 & 4. Yard Facing Elevations of the Rear of the Building**



**Photo 5. Existing Rear Access to the Building**




**Photo 6. Existing Building Frontage to Leek Road**




**Photo 7. Existing Building Frontage and Entrance off Leek Road**