Copyright of this drawing is vested in the Architect and it must not be copied or reproduced without consent. Figured dimensions only are to be taken from this drawing. All contractors must visit the site and be responsible for taking and checking all dimensions relative to their work. Hewitt&Carr Architects Ltd are to be advised of any variation between drawings and site conditions.
THIS DRAWING IS FOR PLANNING PURPOSES ONLY AND CLIENTS/CONTRACTORS ARE ADVISED TO CLARIFY DIMENSIONS WITH THE ARCHITECT PRIOR TO SETTING OUT.

Rev.	Drawn	Comments	Date

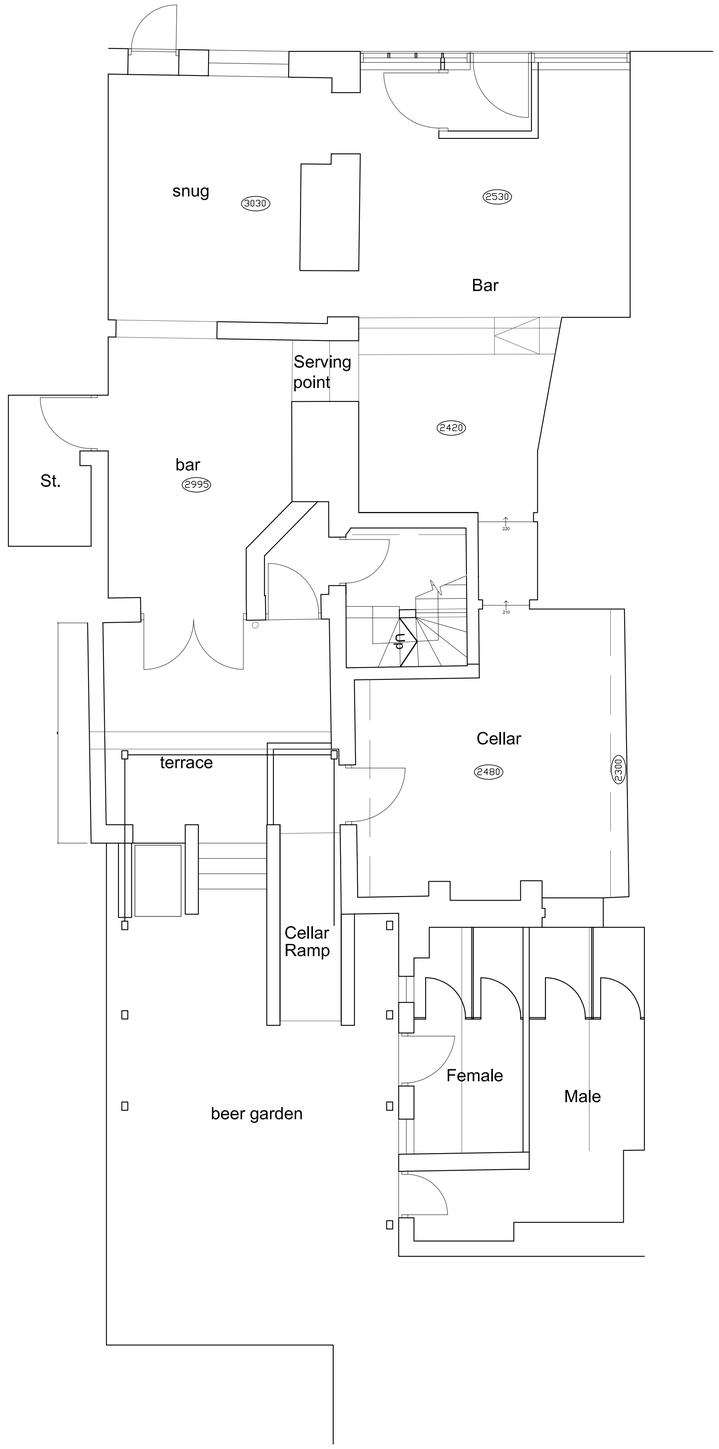

Ground Floor Plan 1:50

1:50
1m 0 1m 2m 3m 4m 5m

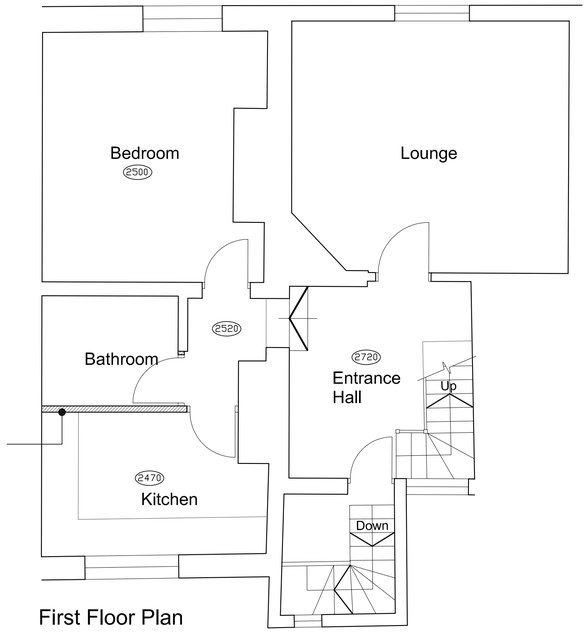

First Floor Plan

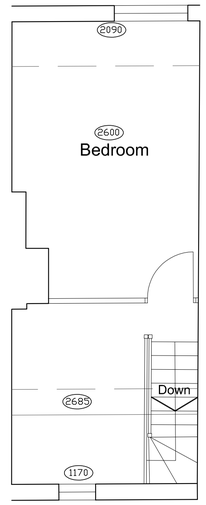

Second Floor Plan



Side Elevation 1:50



Front Elevation 1:50



Rear Elevation 1:50

Hewitt&Carr Architects
A: 2-4 Cross Street I Cheadle I Staffordshire I ST10 1NP
T: 01538 756888
E: enquiries@hcarchitects.co.uk
W: www.hcarchitects.co.uk

Client
Caldmore Taverns Ltd

Project
Proposed solar pannels at 21 High St, Cheadle, Staffs.

Title
Plans and Elevations as existing

SURVEY

Status
Survey

Date July 2023 Drawn HMM

Scale @A1 As stated Checked

Project No 00515 Drawing No. AL(0)10 Rev A

File: Sheet 1 to 10.pdf