Copyright: This document and all information contained herein is the sole property of Rob Westbrook Architects Ltd. Reproduction in whole or in part is strictly forbidden and may not be issued to any third party for any purpose unless prior permission is obtained.
File Ref:/Users/robwestbrook/Library/Mobile Documents/com~apple~CloudDocs/Desktop/RWA/Projects/2022/2221 Dargan - The Patch, Pines Lane, Biddulph Park ST8 7SP/RWA/Production/Model/2221 Scheme B (Planning).pln

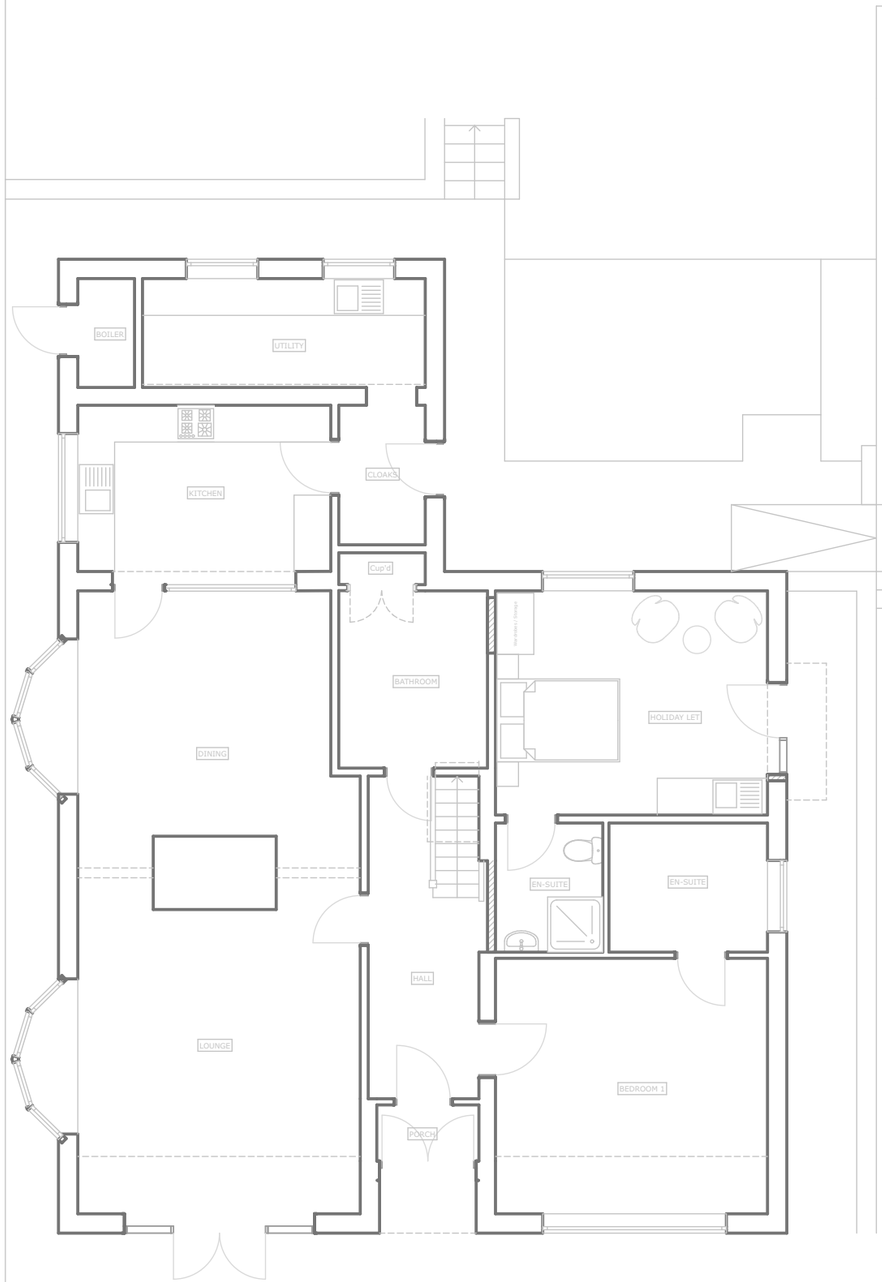

Ground Floor

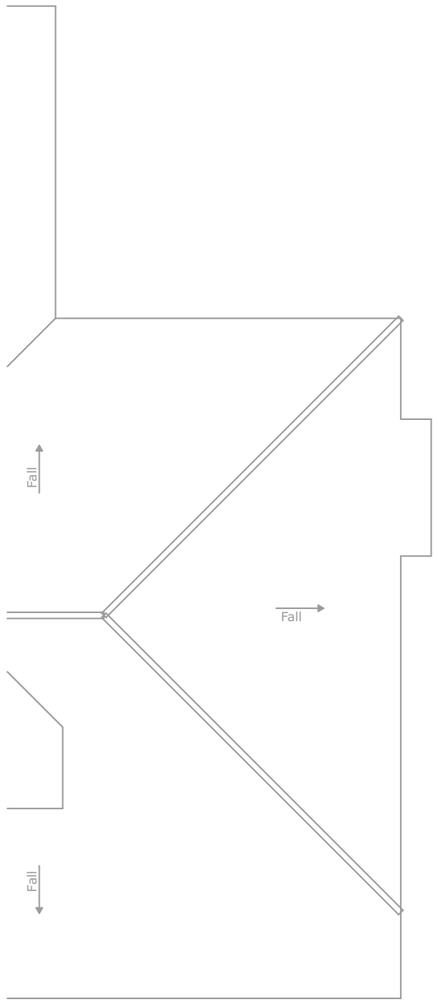

Roof Plan

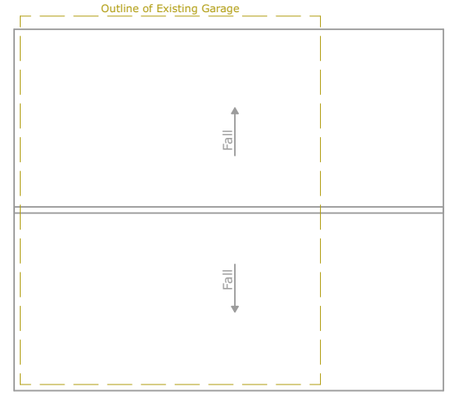



North:

Date: June 2023

Scale: 1:100 @ A3

Title: Proposed Floor and Roof Plans

Project Details: Annex and House Renovation - The Patch, Pines Lane, Biddulph Park ST8 7SP

Drg No: 2221 /G/800

RWArchitects
Rob Westbrook Architects Ltd
28 Alsfeld Way, New Mills, High peak SK22 3DD
Tel: 07944 207036
E: rob@robwestbrookarchitects.com
W: www.robwestbrookarchitects.com