Copyright of this drawing is vested in the Architect and it must not be copied or reproduced without consent. All contractors must visit the site and be responsible for taking and checking all dimensions relative to their work. Hewitt&Carr Architects Ltd are to be advised of any variation between drawings and site conditions.
THIS DRAWING IS FOR PLANNING PURPOSES ONLY AND CLIENTS/CONTRACTORS ARE ADVISED TO CLARIFY DIMENSIONS WITH THE ARCHITECT PRIOR TO SETTING OUT.

Rev.	Drawn	Comments	Date



FRONT ELEVATION 1:50



REAR ELEVATION 1:50

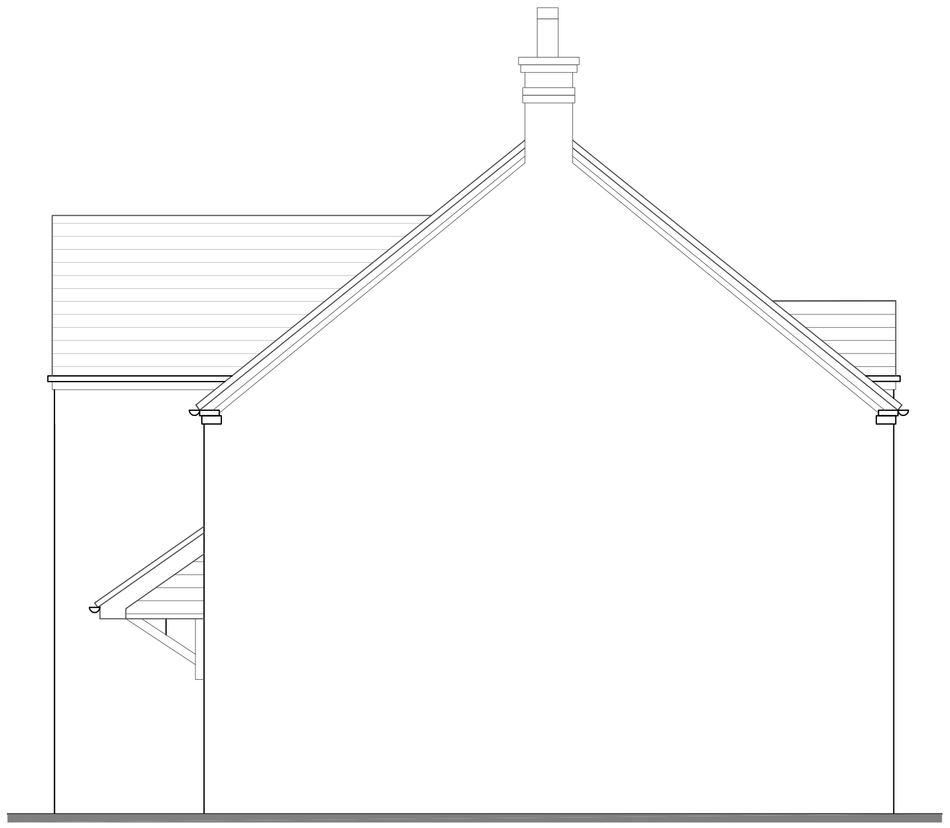

SIDE ELEVATION 1:50

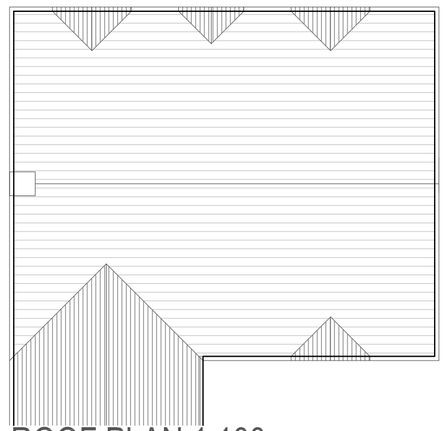

ROOF PLAN 1:100

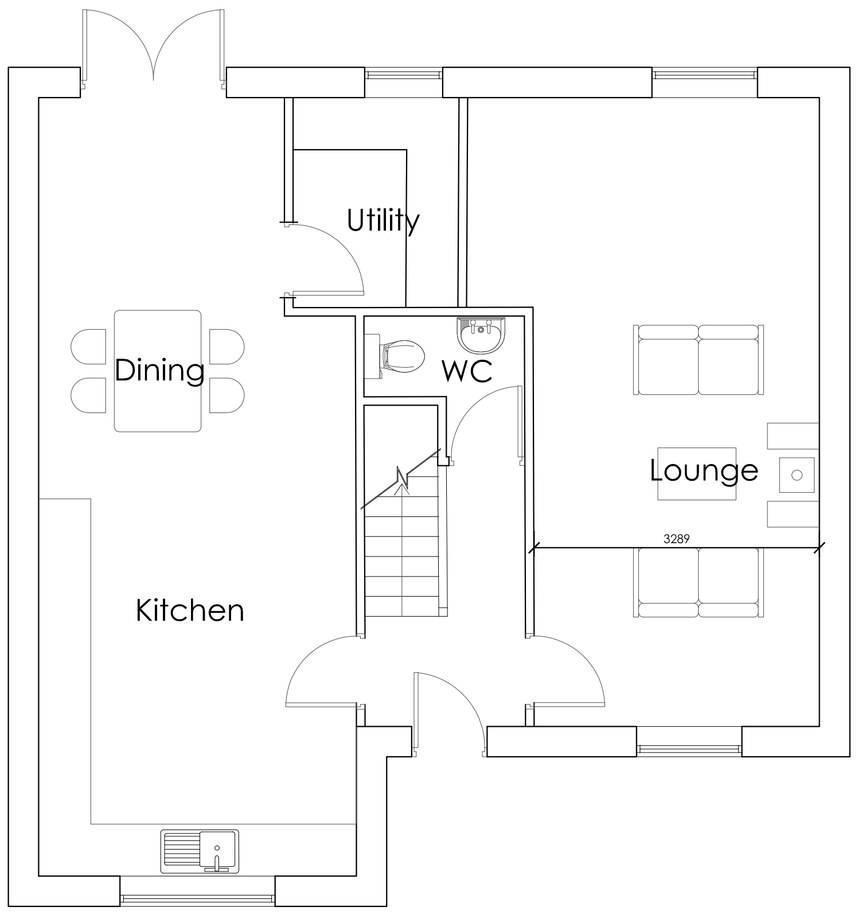

GROUND FLOOR PLAN 1:50

1:50
1m 0 1m 2m 3m 4m 5m

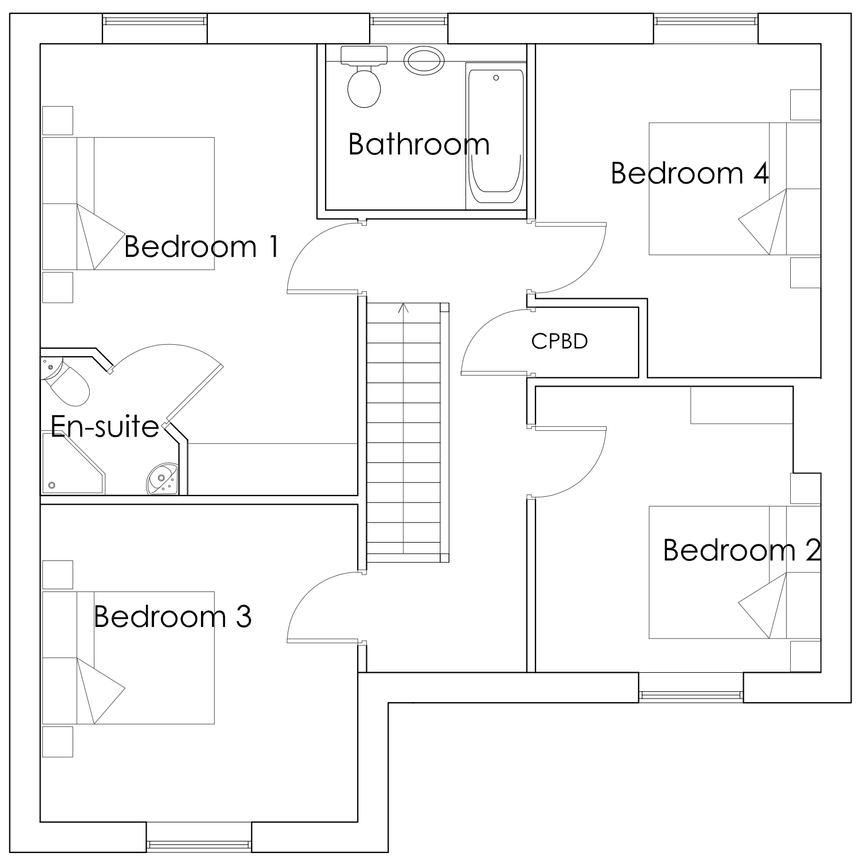

FIRST FLOOR PLAN 1:50

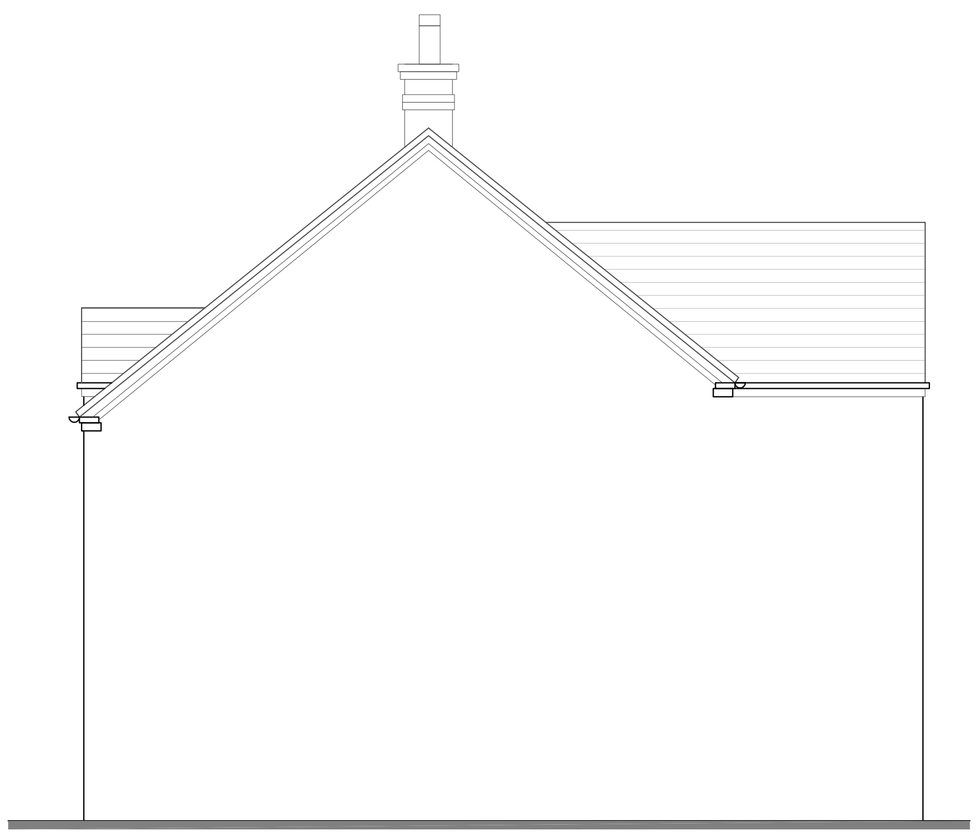

SIDE ELEVATION 1:50

Hewitt&Carr Architects
A: DaisyBank House | 17-19 Leek Road | Cheadle | ST10 1JE
T: 01538 756888
E: enquiries@hcarchitects.co.uk
W: www.hcarchitects.co.uk

Client
Mr K Ball

Project
Proposed redevelopment of land adjacent Izaak Walton, Cresswell

Title
Plans and elevations as proposed
HOUSE TYPE A

Status
PLANNING

Date JUNE 2023 Drawn MJC

Scale @A1 1:50 Checked

Project No 00932 Drawing No. AL(0)202 Rev B

File Ref: H:\REF