

Front (S) Elevation - Proposed

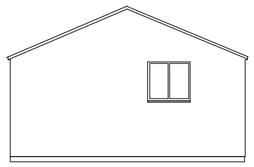

End (E) Elevation - Proposed

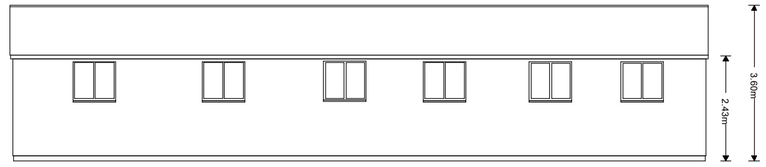

Rear (N) Elevation - Proposed

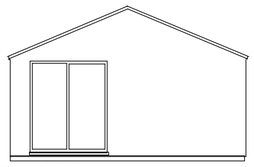

End (W) Elevation - Proposed

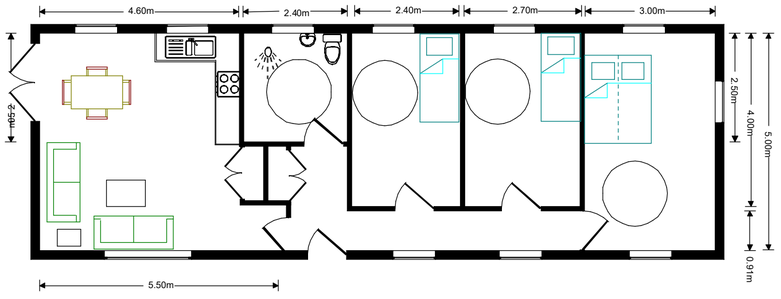

Floor Plan

78 sqm



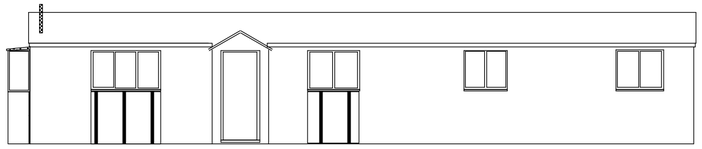

Front (N) Elevation - Existing

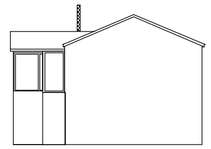

End (W) Elevation - Existing

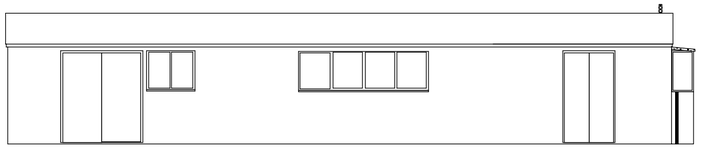

Rear (S) Elevation - Existing

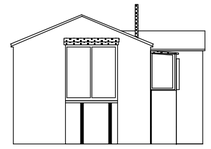

End (E) Elevation - Existing

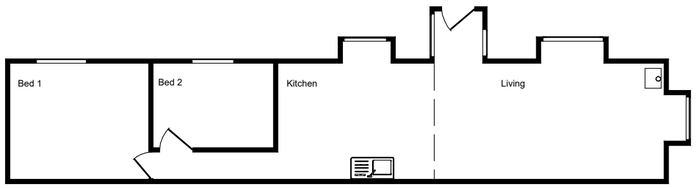

Floor Plan - Existing

Floor Area - 43.8 Sq. m Volume 116 Cu. M

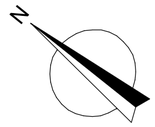



Cabin Plans Existing and Proposed
Scale 1 to 100
Little Lymford Farm,
Tunstall Road, Bosley, Staffs. SK11 0PB.
Date June 2023
433-086C Plans 1 to 100 A2

Stephen Locke Associates