Copyright of this drawing is vested in the Architect and it must not be copied or reproduced without consent. All contractors must visit the site and be responsible for taking and checking all dimensions relative to their work. Hewitt&Carr Architects Ltd are to be advised of any variation between drawings and site conditions.
THIS DRAWING IS FOR PLANNING PURPOSES ONLY AND CLIENTS/CONTRACTORS ARE ADVISED TO CLARIFY DIMENSIONS WITH THE ARCHITECT PRIOR TO SETTING OUT.

Rev.	Drawn	Comments	Date
A	NNC	Roof plan added	21/06/2023



FRONT ELEVATION 1:50

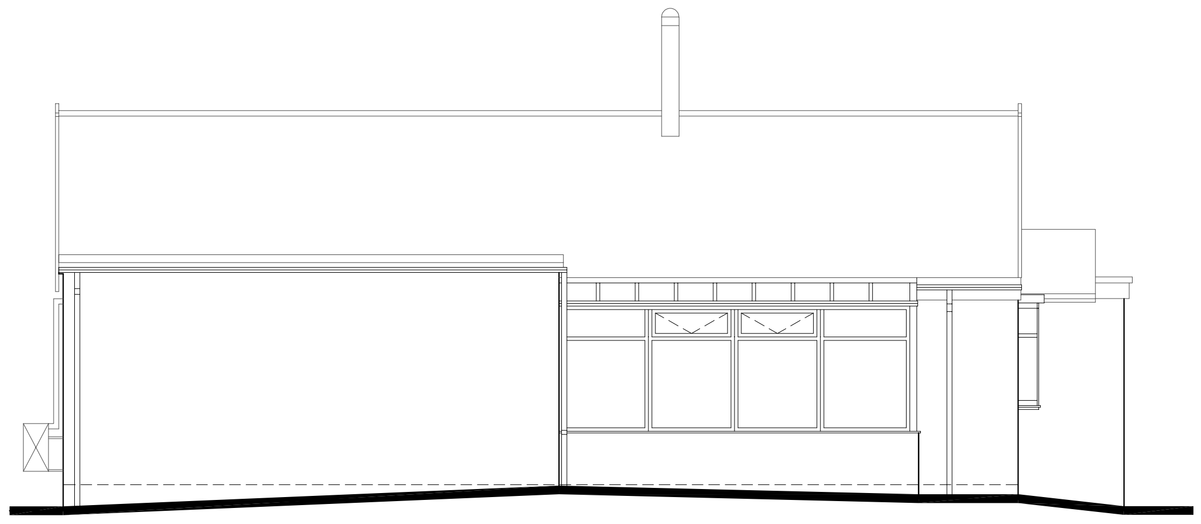

SIDE ELEVATION 1:50

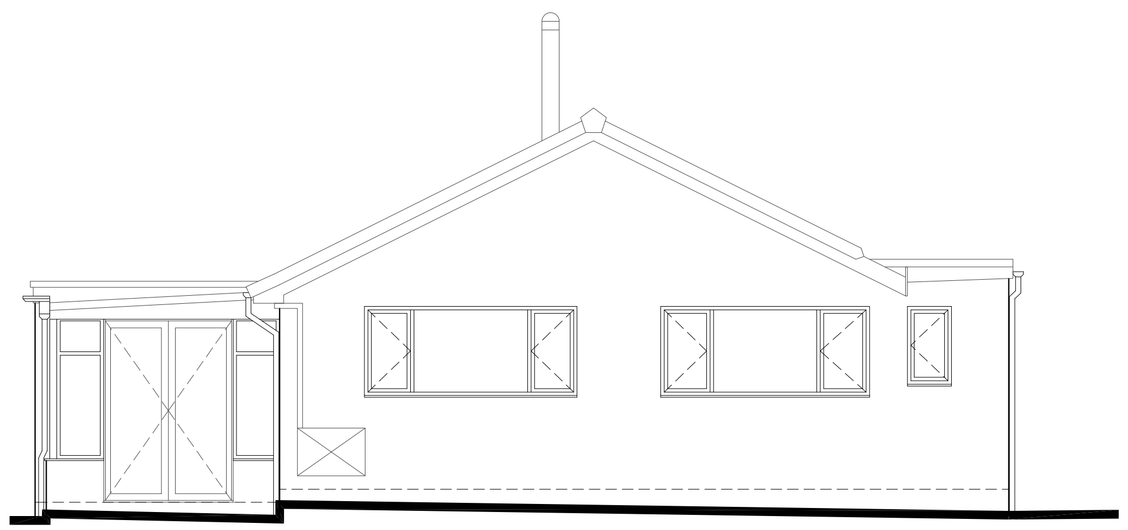

REAR ELEVATION 1:50

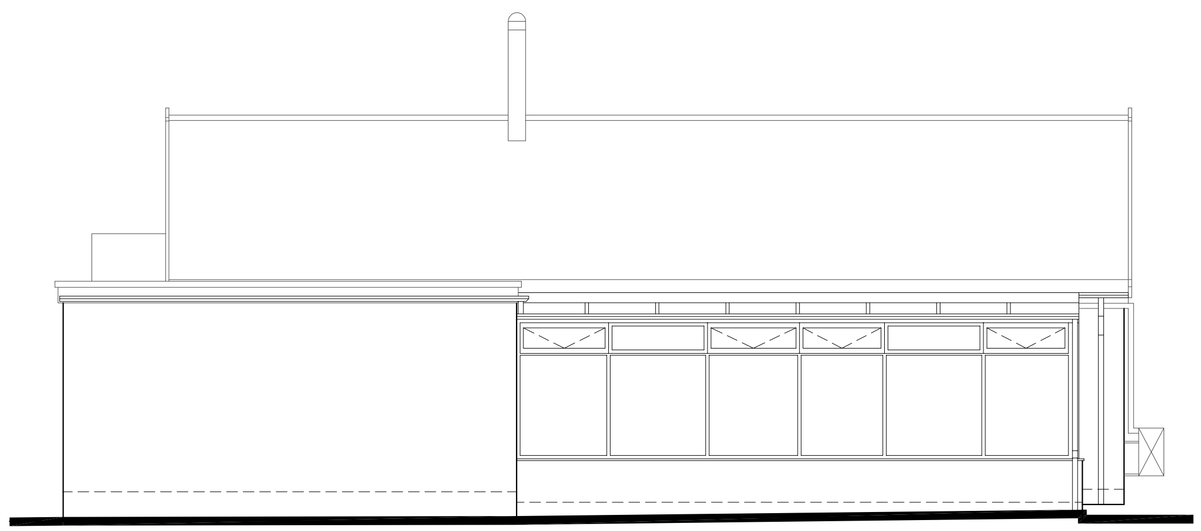

SIDE ELEVATION 1:50

Ordnance Survey © Crown copyright 2022 All rights reserved. Licence number 100051789

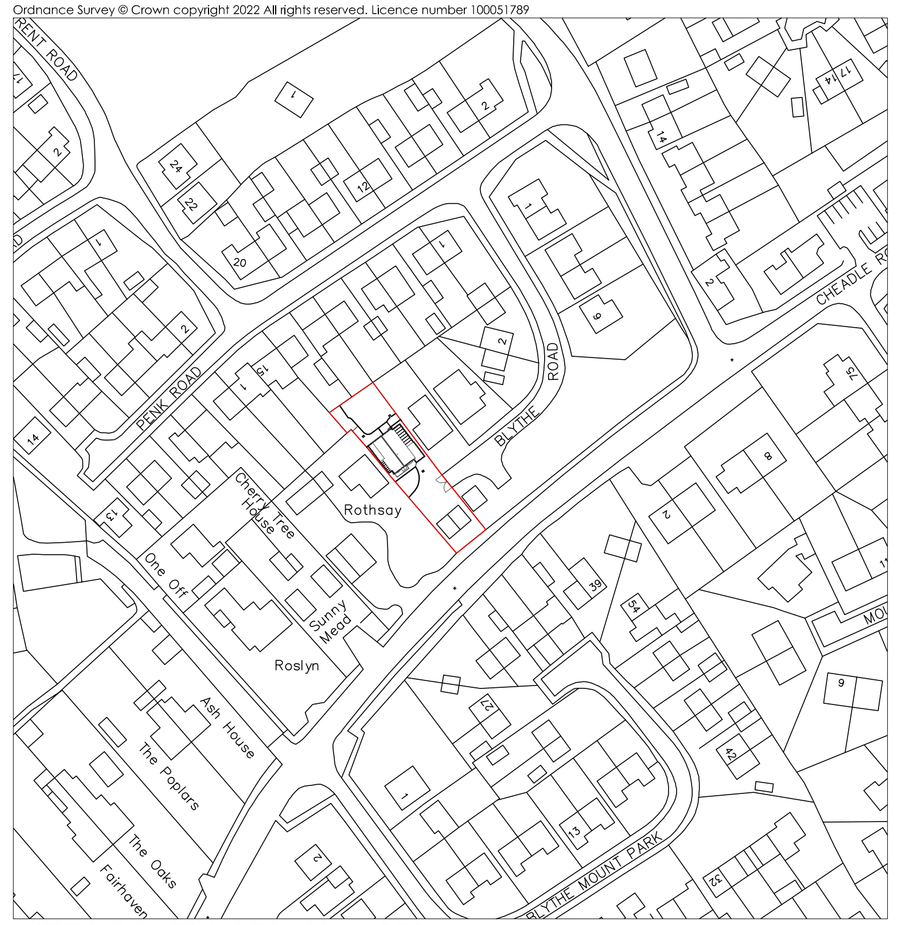

SITE LOCATION PLAN 1:1250

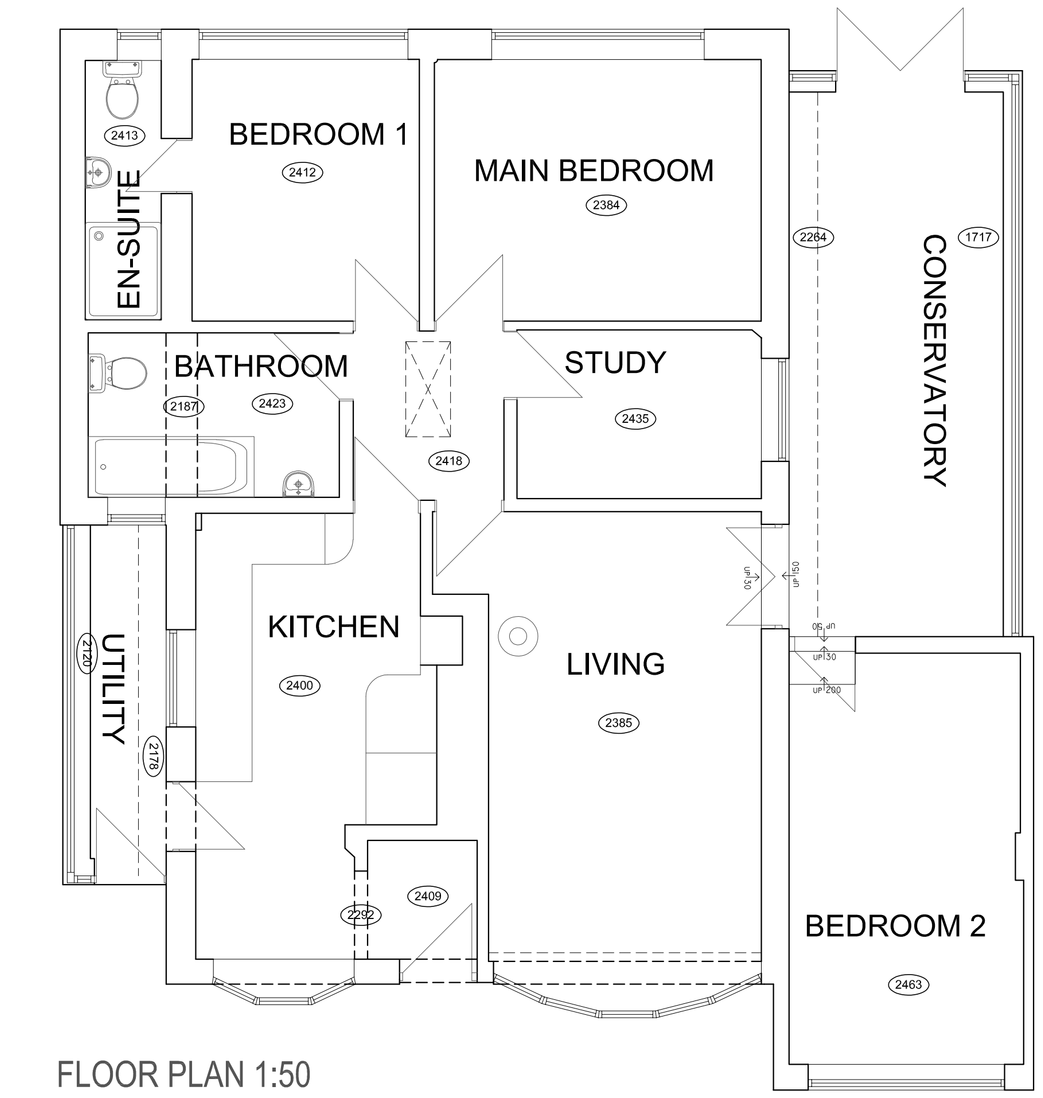

FLOOR PLAN 1:50

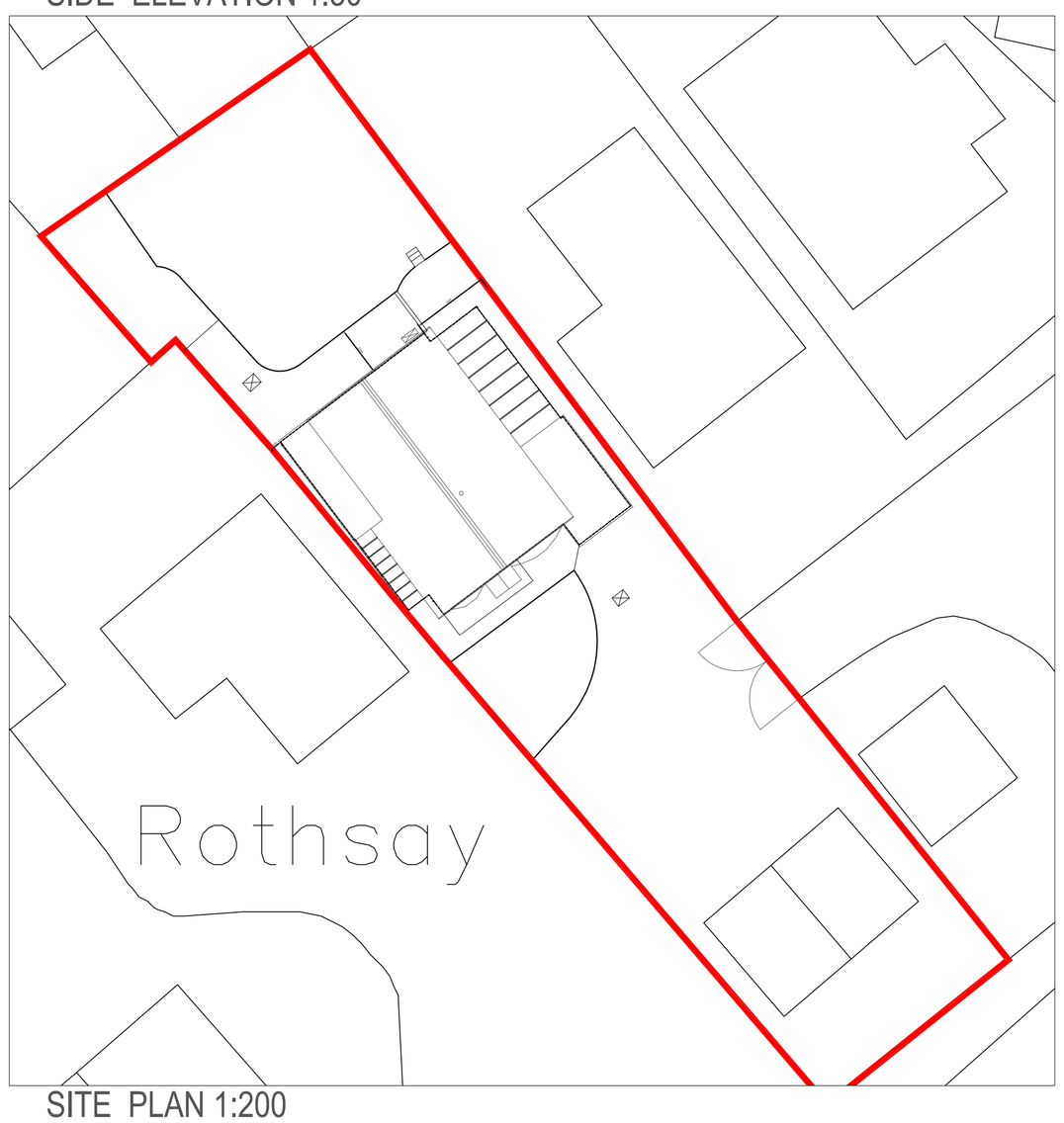

SITE PLAN 1:200

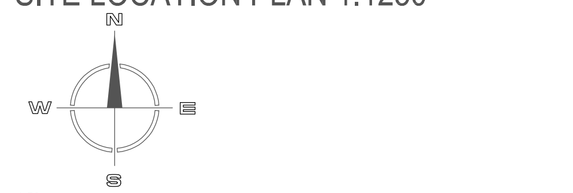

1:50
1m 0 1m 2m 3m 4m 5m

1:100
2m 0 2m 4m 6m 8m 10m

1:200
4m 0 4m 8m 12m 16m 20m

1:1250
25m 0 25m 50m 75m 100m 125m

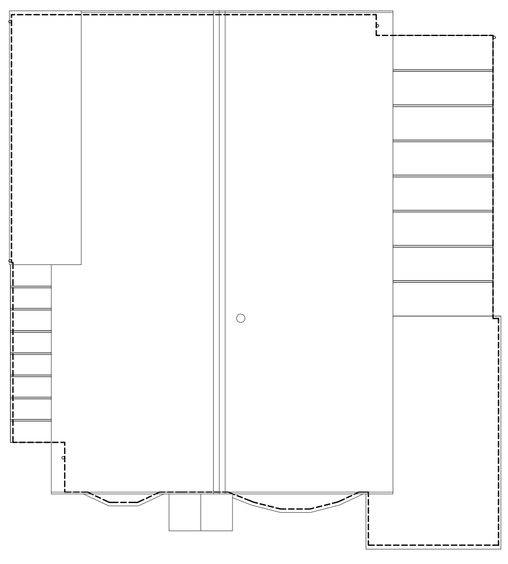

ROOF PLAN 1:100

Hewitt&Carr Architects
A: DaisyBank House I 17-19 Leek Road I Cheadle I ST10 1JE
T: 01538 756888
E: enquiries@hcarchitects.co.uk
W: www.hcarchitects.co.uk

Client
MR AND MRS JACKSON

Project
PROPOSED EXTENSIONS AND INTERNAL ALTERATIONS AT
10 BLYTHE ROAD FORSBROOK ST11 9BU

Title
PLANS AND ELEVATIONS
AS EXISTING

Status
PLANNING

Date JUNE 23 Drawn MJC

Scale @A1 AS NOTED Checked

Project No 01286 Drawing No. PL(0)01 Rev A

PLANNING