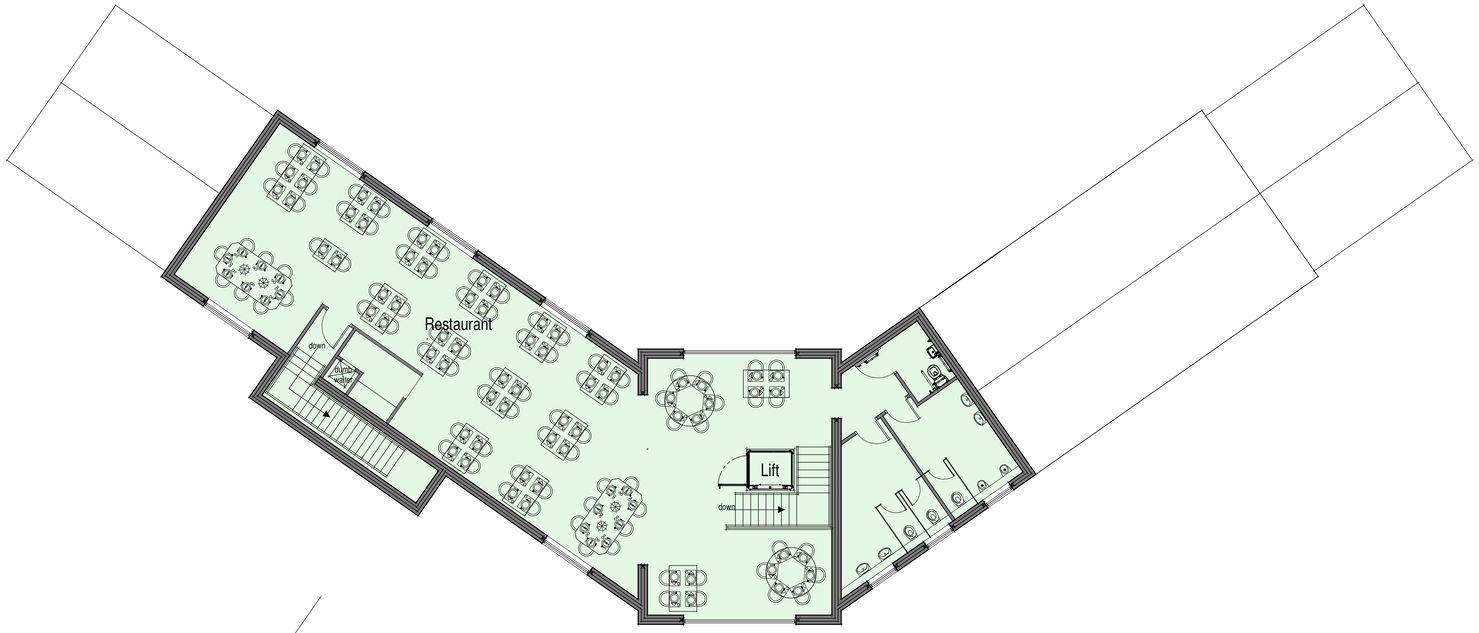

First Floor Plan

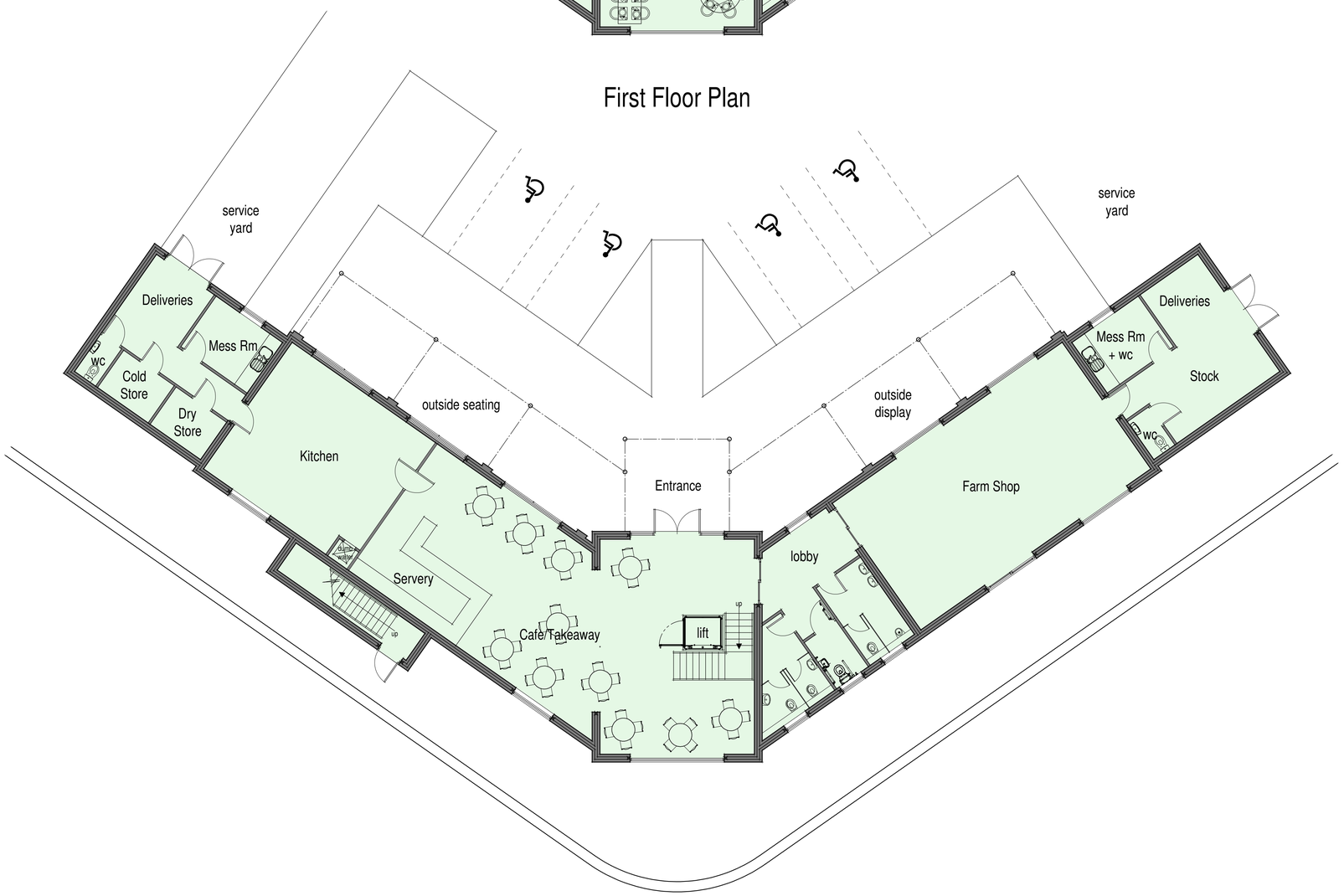

Ground Floor Plan

PLANNING PROPOSAL
It is proposed to form a new build Farm Shop and Restaurant as shown here.
The ground floor is to accommodate a farm shop with associated stock room, cafe, kitchen and toilets.
The first floor is to accommodate the restaurant which will be serviced by the ground floor kitchen via a dumb waiter. Diners can either access the restaurant via the staircase or lift.
Elevational details are shown on drawing 2021-2631-03.

0.0m 1.0m 2.0m 3.0m 4.0m 5.0m
scale bar @ 1:100

Upperdales Developers Ltd

Proposed Restaurant and Farm Shop
The New Inn,
Denford Road,
Longsdon,
Staffs, ST9 9QF.

Planning Proposal
Floor Plans

Date	Sheet	Scale
May 2022	A1	1:100
Drg No.	Rev.	Drawn
2021-2631-02	C	RG

A - 07/06/2022 - PLAN UPDATED FOLLOWING CLIENT FEEDBACK
B - 04/01/2023 - SCHEME UPDATED
C - 01/02/2023 - SCHEME UPDATED FOR PLANNING SUBMISSION

SAMMONS Architectural LIMITED
Chartered Institute of Architectural Technologists Registered Practice
10 Cawdry Buildings, Fountain Street, Leek. ST13 6JP
Telephone: 01538 386002
E-mail: info@sammonsltd.co.uk
Web: www.sammonsltd.co.uk

This drawing is copyright.
All dimensions must be checked prior to commencement.