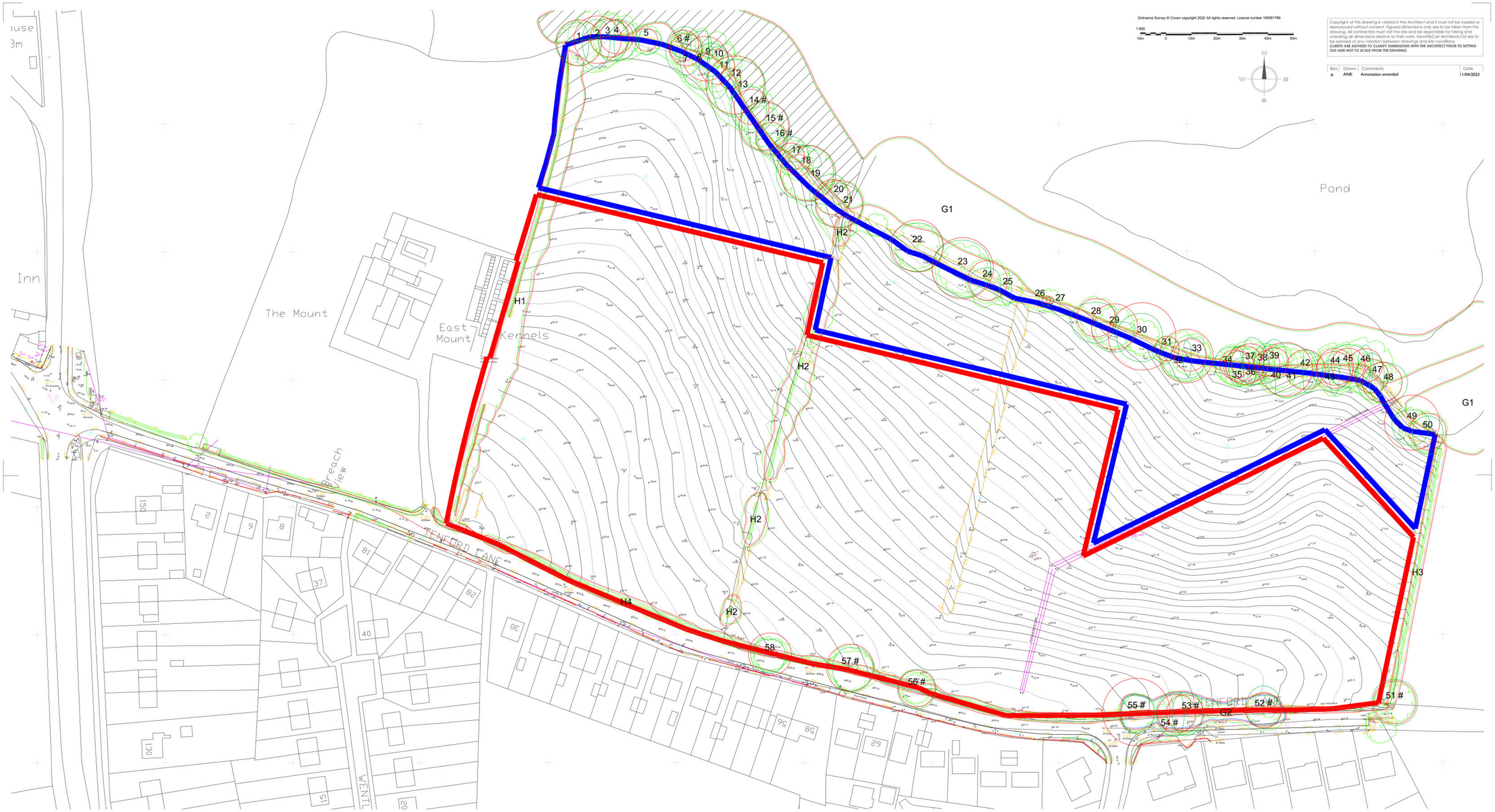

Ordnance Survey © Crown copyright 2022 All rights reserved. Licence number 100051789

1:500
10m 0 10m 20m 30m 40m 50m

Copyright of this drawing is vested in the Architect and it must not be copied or reproduced without consent. Figured dimensions only are to be taken from this drawing. All contractors must visit the site and be responsible for taking and checking all dimensions relative to their work. Hewitt&Carr Architects Ltd are to be advised of any variation between drawings and site conditions.
CLIENTS ARE ADVISED TO CLARIFY DIMENSIONS WITH THE ARCHITECT PRIOR TO SETTING OUT AND NOT TO SCALE FROM THE DRAWING

Rev.	Drawn	Comments	Date
A	ANK	Annotation amended	11/04/2023

Hewitt&Carr Architects
A: 2-4 Cross Street I Cheadle I Staffordshire I ST10 1NP
T: 01538 756888
E: enquiries@hcarchitects.co.uk
W: www.hcarchitects.co.uk

Client
A.R Alcock

Project
Residential Development
Land Off Tenford Lane, Upper Tean

Title
Raw Site Data

Status
Preliminary

Date Sep 2015 Drawn NJH
Scale @A0 1:500 Checked

Project No Drawing No.
00438_AL(0)05 Rev A

PRELIMINARY

File Ref. C:\