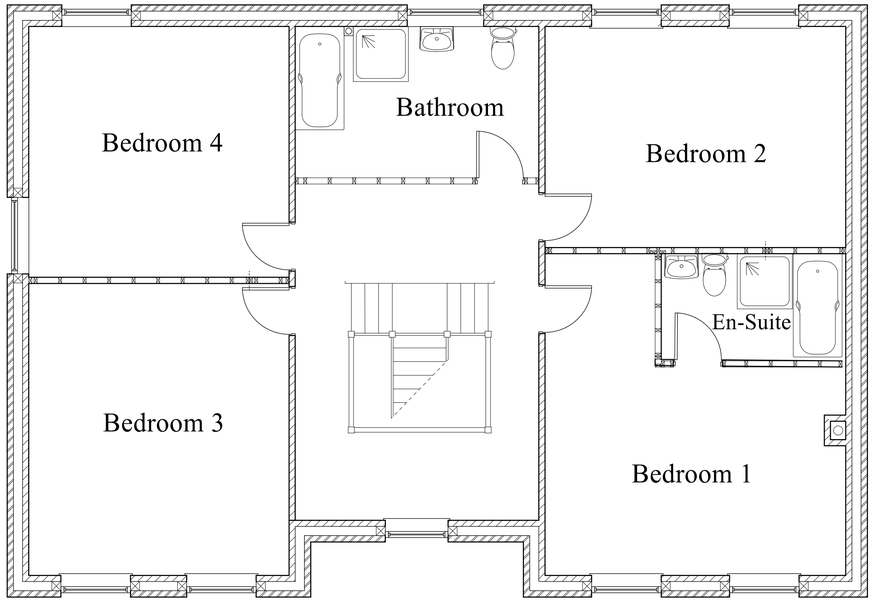

FIRST FLOOR PLAN

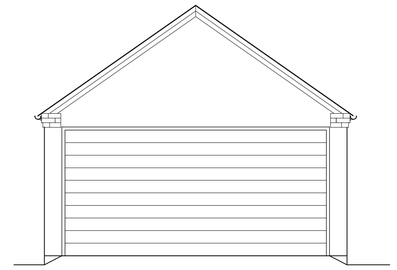

FRONT ELEVATION
SOUTH

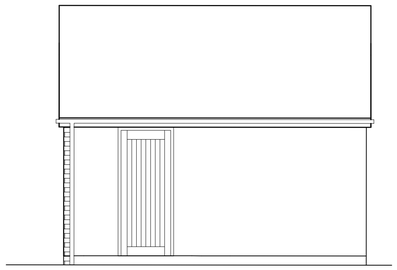

SIDE ELEVATION
EAST

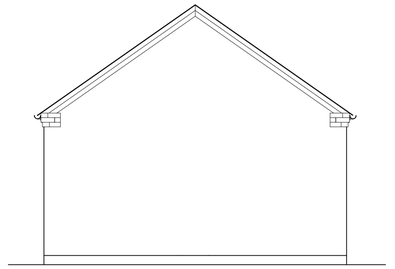

REAR ELEVATION
NORTH

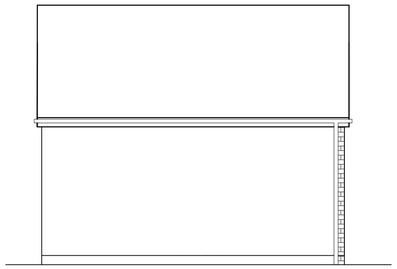

SIDE ELEVATION
WEST

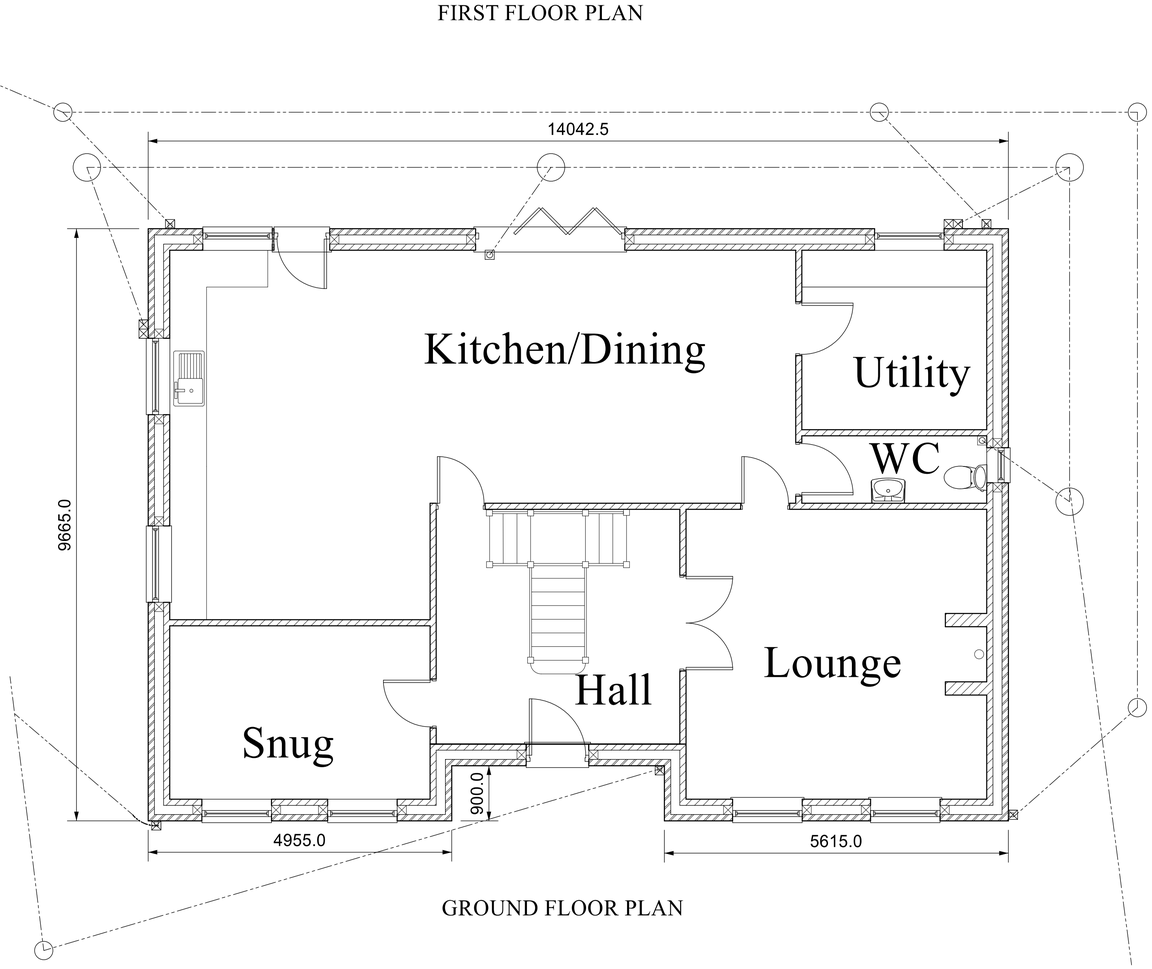

GROUND FLOOR PLAN

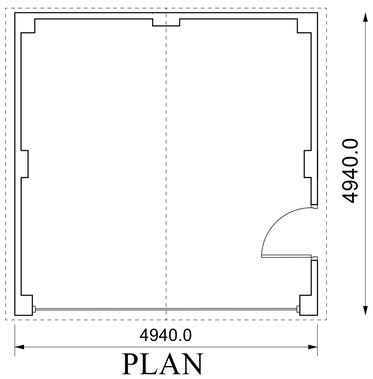

PLAN

Amendments:
A 14-02-2023 Amended to suit Client.
B 17-02-2023 Further amendments by Client.
C 27-02-2023 Completed for Planning Application

MR. A. SAXON

DATE FEBRUARY 2023

PROPOSED NEW DWELLING

ON LAND TO THE NORTH
OF NEW HOUSE,
FOXT ROAD,
FOXT,
STOKE-ON-TRENT. ST10 2HJ

SCALES (at A1):
PLANS 1:50
ELEVATIONS 1:50

DRAWN BY:

MALCOLM SALES
QUANTITY SURVEYORS, DESIGNERS
& BUILDING COST CONSULTANTS
CHURCHILL SUITE,
LULWORTH HOUSE,
51, HIGH STREET,
CHEADLE, STOKE-ON-TRENT,
STAFFS. ST10 1AR
TEL: 01538 757233
MOB: 07889 225437
E-MAIL: Malcolm.sales@salesqs.co.uk

AS PROPOSED

FOR CLIENT'S FINAL
APPROVAL

DRAWING NR. 2209/17/01/C