FOR GUIDANCE ONLY

1:20 0 200mm 400mm 600mm 800mm 1000
1:100 0 1m 2m 3m 4m 5m
1:50 0 1m 2m
1:5 0 100mm 200mm

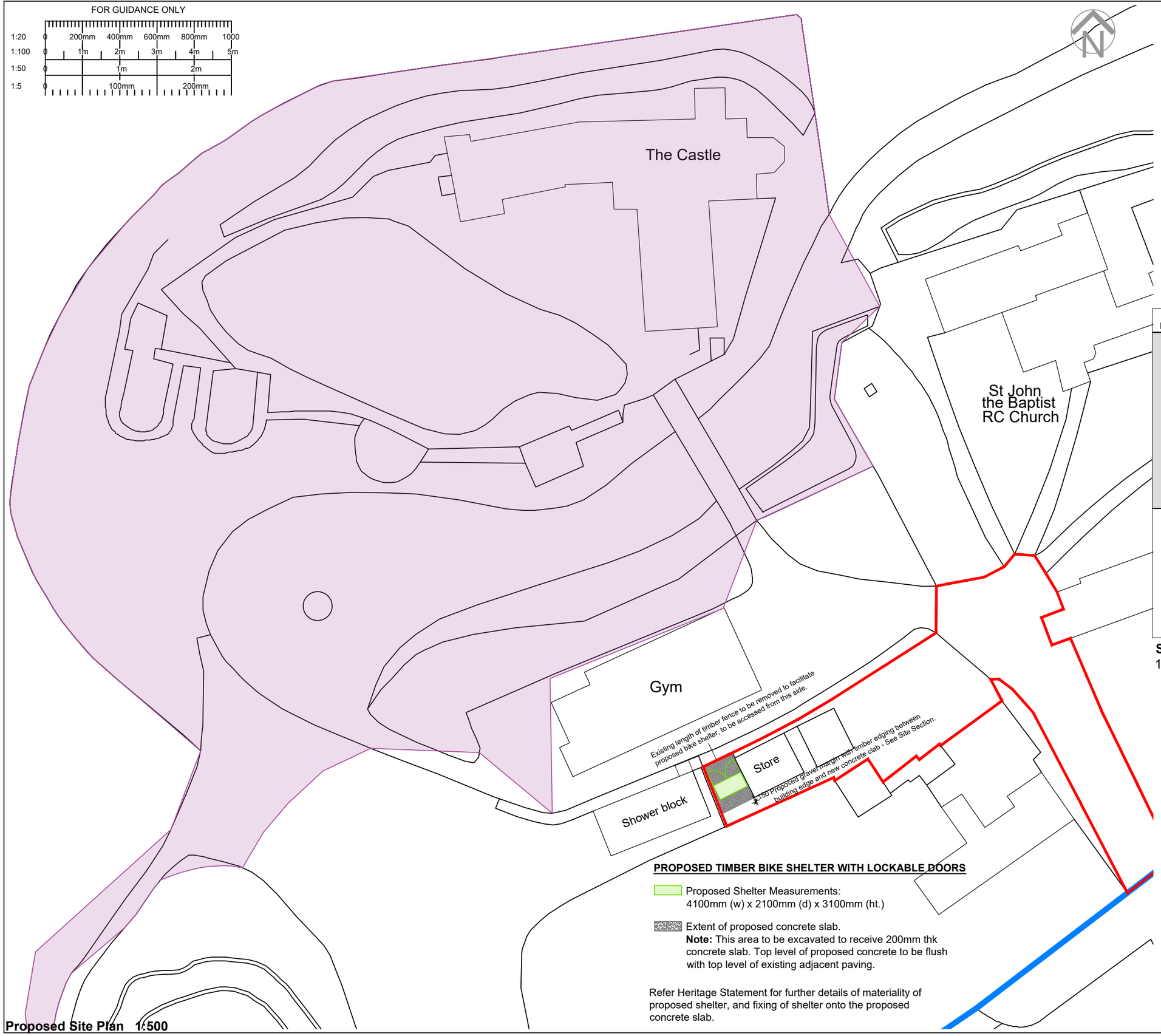

Proposed Site Plan 1:500

PROPOSED TIMBER BIKE SHELTER WITH LOCKABLE DOORS

Proposed Shelter Measurements:
4100mm (w) x 2100mm (d) x 3100mm (ht.)

Extent of proposed concrete slab.
Note: This area to be excavated to receive 200mm thk concrete slab. Top level of proposed concrete to be flush with top level of existing adjacent paving.

Refer Heritage Statement for further details of materiality of proposed shelter, and fixing of shelter onto the proposed concrete slab.

Safety Health and Environmental Information A3

The following risks are identified as unusual or unfamiliar to a competent contractor

CONSTRUCTION
TBC

DEMOLITION RISKS (FUTURE)
TBC

It is assumed that all work will be carried out by a competent contractor working, where appropriate, to an approved method statement

Notes:

Application Site Boundary

Other land in control of Applicant

Extent of Scheduled Ancient Monument (SAM)

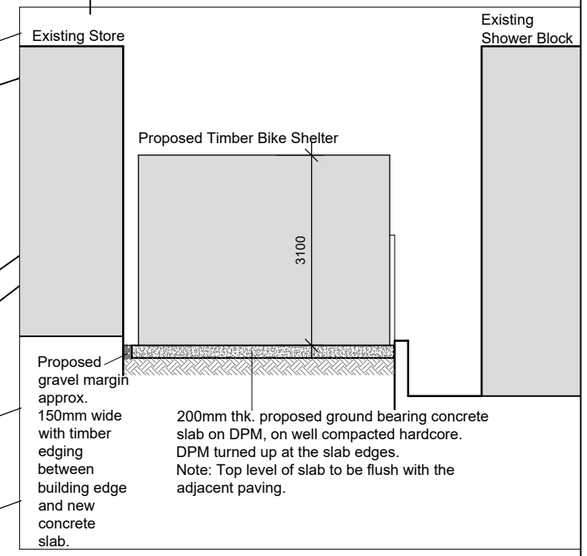

Site Section: Proposed Timber Bike Shelter
1:100

REV	DETAILS	DATE	CHECKED
A	LBC application withdrawn, following SMDC advice (15th Feb 2023) to submit for planning instead. Status changed to Planning.	23.02.23	MK

brownhill hayward brown
chartered architects
01543 254357 - mail@bhbarchitects.co.uk

Bike Shelter, Alton Castle, Alton
Proposed Site Plan
Kenelm Youth Trust

DRAWING NO. 3339-452
REV A
DATE Dec'22
LBC
DRAWN MK
CHECKED AM
SCALE Varies@ A3

ISO 9001 REGISTERED FIRM
ISO 14001 REGISTERED FIRM

The copyright of this drawing and design is vested in the Architect and must not be copied or reproduced without written consent. All dimensions given are to be verified on site by the responsible contractor.

PART OF bhb architects