Duct runs and draw pits to feed proposed EV Charging Points and allow for future provisions

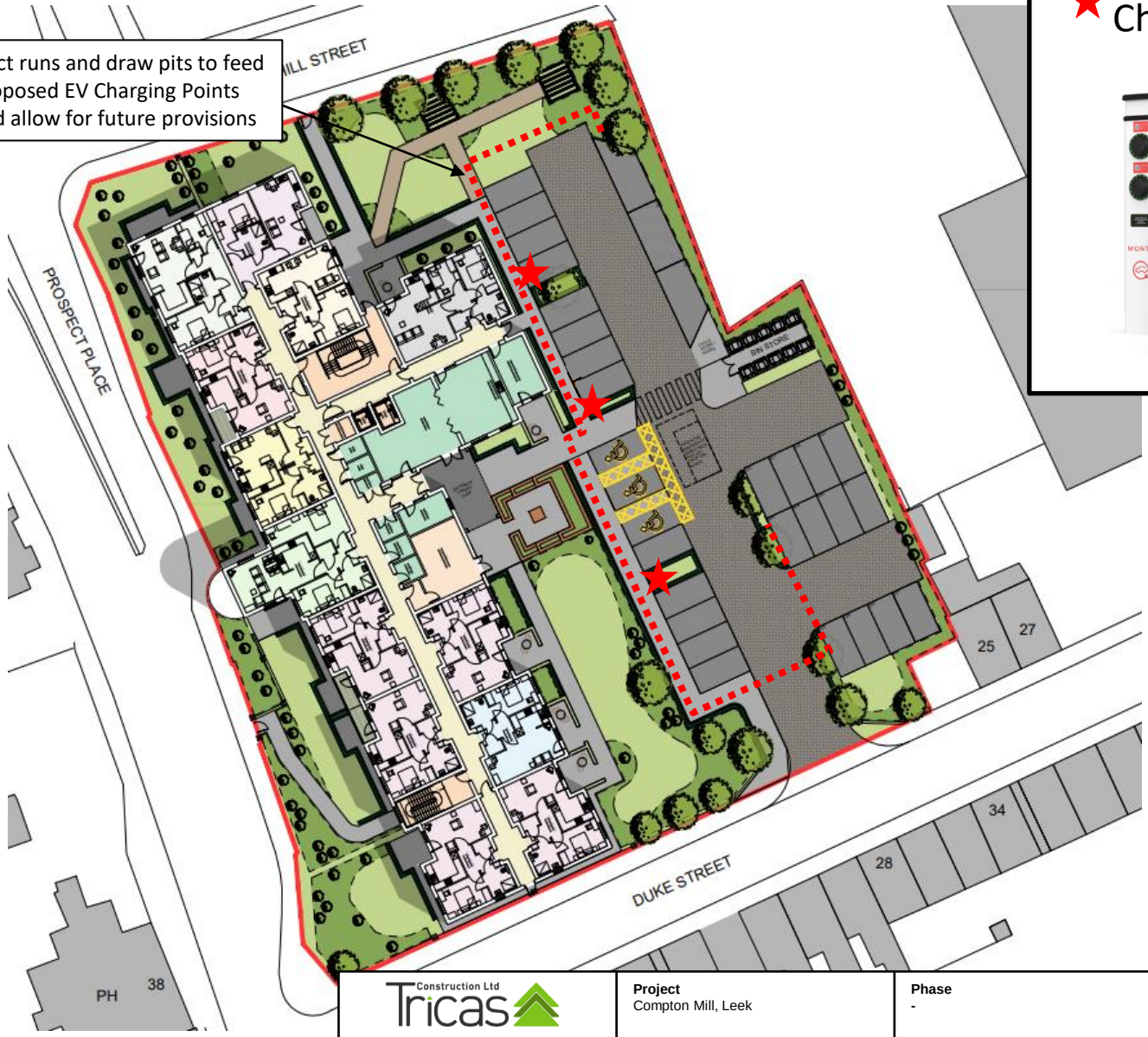

Rolec Basic Charge Location



Tricas Construction Ltd / Housing 21	**Project** Compton Mill, Leek	**Phase** -	**Drawing No.** TCL-TH–HTOCM-EVC-001
	Title Electric Vehicle Charging Points	**Date** April 2022	**Revision**