Proposed Two Storey Rear Extension at 7, Hollinscroft Court, Tean, Staffs. ST10 4SD

Scale 1-50 (A1) - existing layout Dwg ref HC1a November 2022

Geoff Rouane C.Build.E, MCABE, MRICS.
Chartered Surveyor Chartered Engineer
Tel 07946517767
Email: geoffrouane@btinternet.com

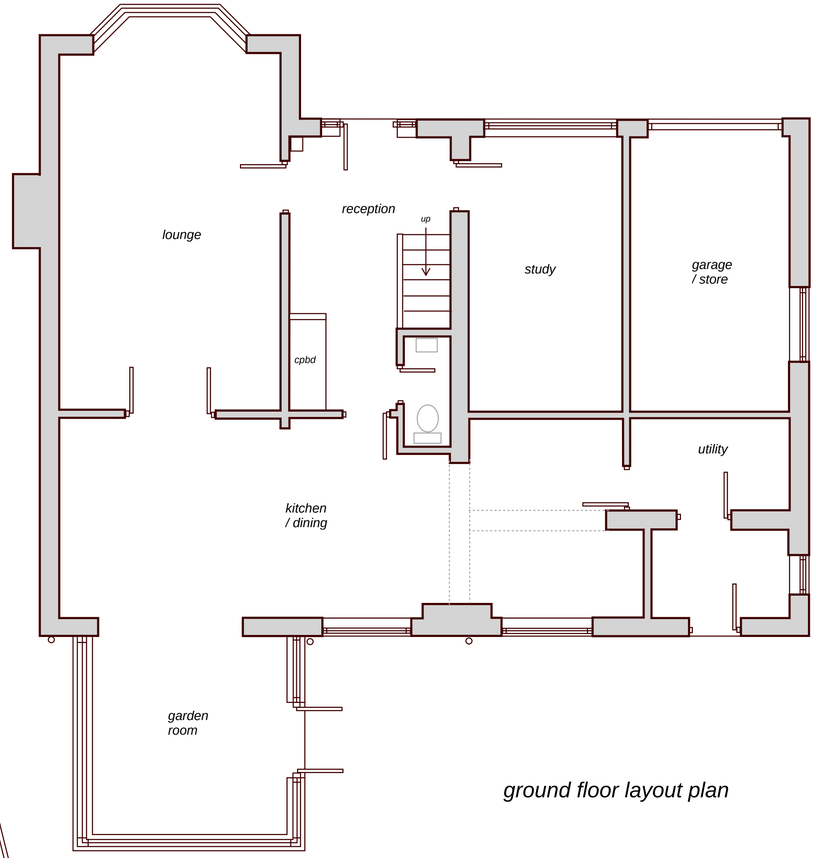

ground floor layout plan



rear elevation

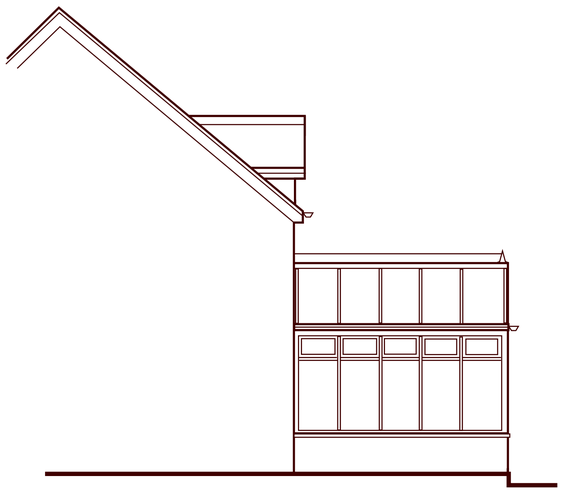

side elevation to rear

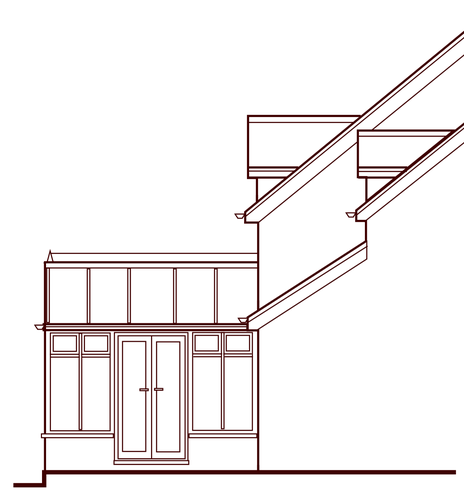

side elevation to drive

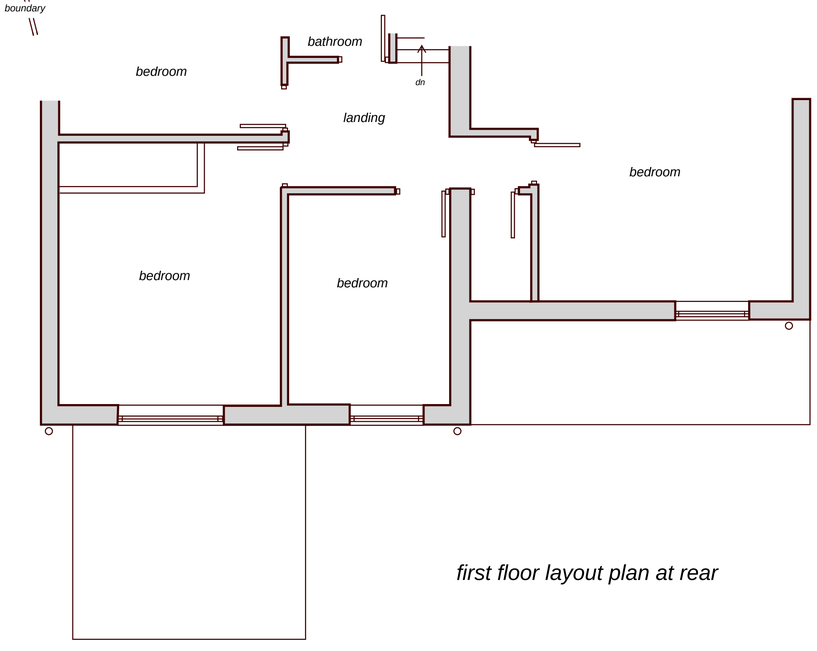

first floor layout plan at rear