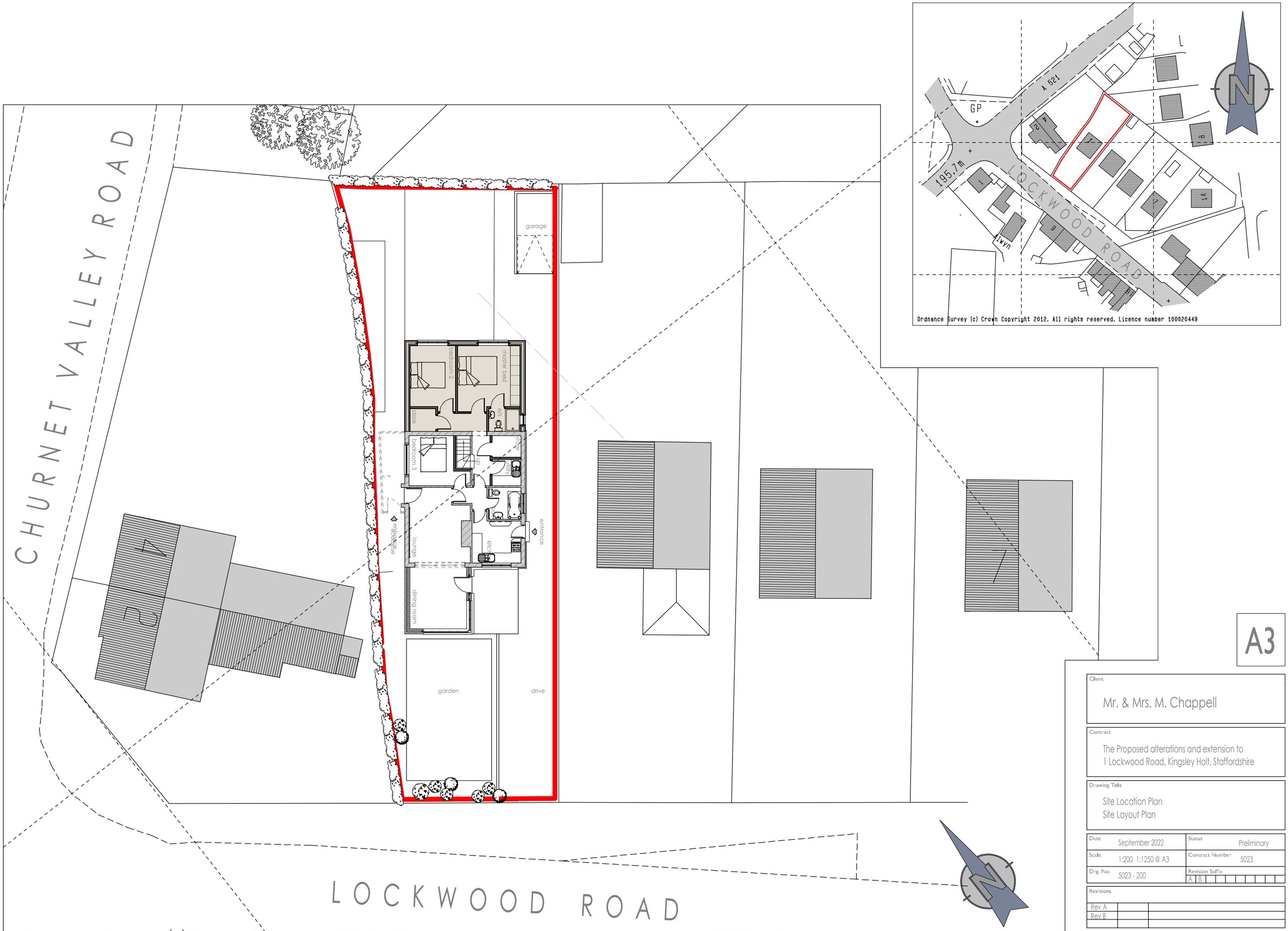

Ordnance Survey (c) Crown Copyright 2012. All rights reserved. Licence number 100020449

A3

Client
Mr. & Mrs. M. Chappell

Contract
The Proposed alterations and extension to
1 Lockwood Road, Kingsley Holt, Staffordshire

Drawing Title
Site Location Plan
Site Layout Plan

Date	September 2022	Status	Preliminary
Scale	1:200 1:1250 @ A3	Contract Number	5023
Drg. No.	5023 - 200	Revision Suffix	A B

Revisions

Rev A		
Rev B		

BYATT OLIVER
— ASSOCIATES —
Telephone 01785 719268
Email enquiries@byattoliver.co.uk
Website www.byattoliver.co.uk
Byatt Oliver
Unit 1B Wheelbridge Way, Wheelbridge Industrial Estate, Stone, Staffordshire ST15 8LQ