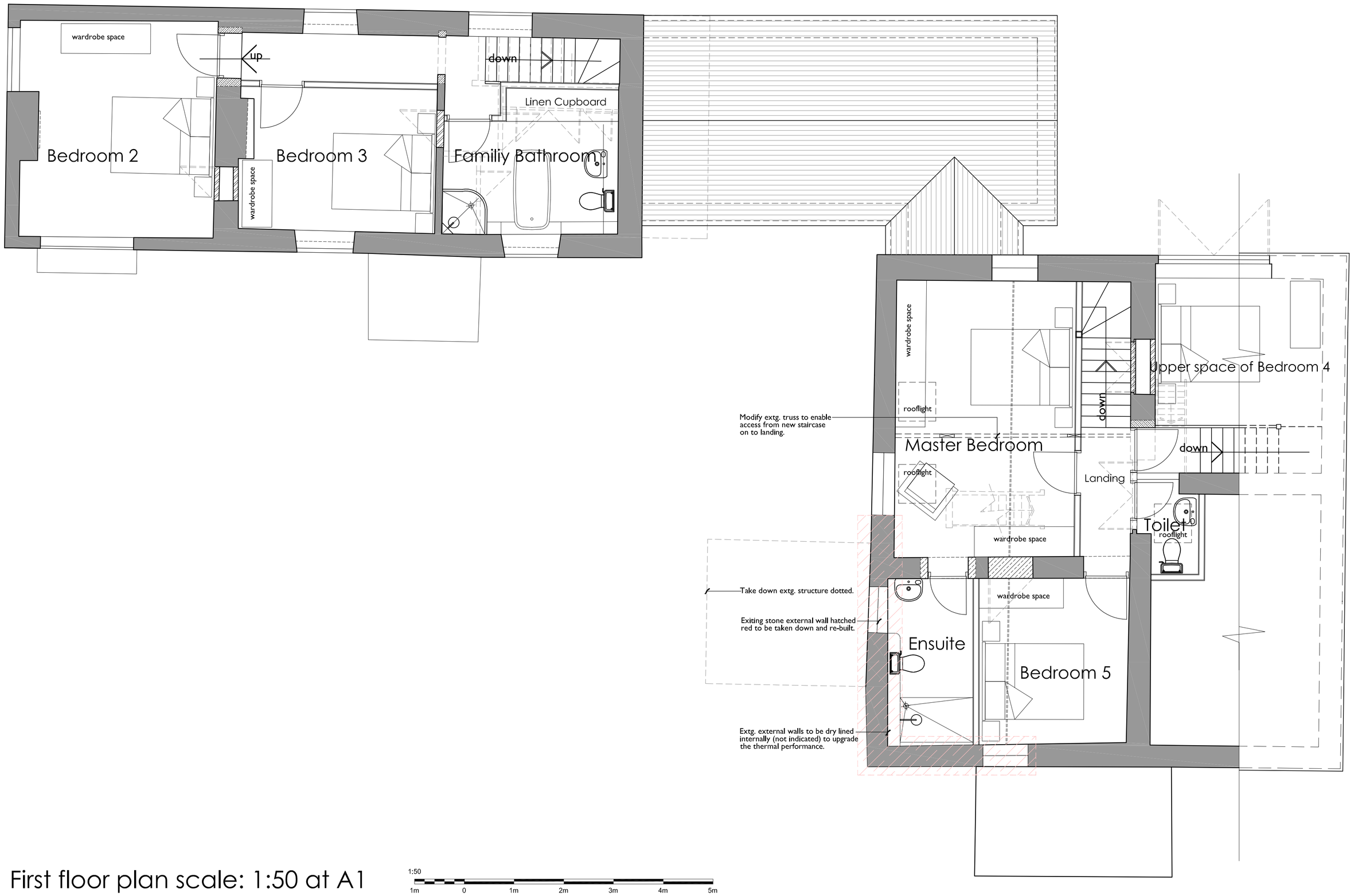
Copyright of this drawing is vested in the Architect and it must not be copied or reproduced without consent. Figured dimensions only are to be taken from this drawing. All contractors must visit the site and be responsible for taking and checking all dimensions relative to their work. Hewitt&Carr Architects Ltd are to be advised of any variation between drawings and site conditions.
CLIENTS ARE ADVISED TO CLARIFY DIMENSIONS WITH THE ARCHITECT PRIOR TO SETTING OUT AND NOT TO SCALE FROM THE DRAWING

Rev.	Drawn	Comments	Date
A	SM	i)Link structure revised to reduce footprint.	21.0622.
B	SM	i)Area of existing stone within existing barn to be taken down and re-built hatched red.	12.10.22



First floor plan scale: 1:50 at A1

Key

Area of existing stone external wall to be taken down and rebuilt

PLANNING DRAWING

Hewitt&CarrArchitects
A: DaisyBank House I 17-19 Leek Road I Cheadle I ST10 1JE
T: 01538 756888
E: enquiries@hcarchitects.co.uk
W: www.hcarchitects.co.uk

Client
Mr & Mrs E Bateman.

Project
Refurbism't & alter's to farmhouse with conversion of adjacent barn to single dwelling. Stone Barn Farm, Longsdon, S-o-T

Title
Proposed first floor plan.
(Revised scheme.)

Status
PLANNING

Date March 2022 Drawn SM

Scale @A1 1:50 Checked

Project No Drawing No.
01129 PL(0)06 Rev B

File: Bat1.1c REF