WOODGOLDSTRAW AND YORATH ORDNANCE SURVEY LICENCE NUMBER - 100006115

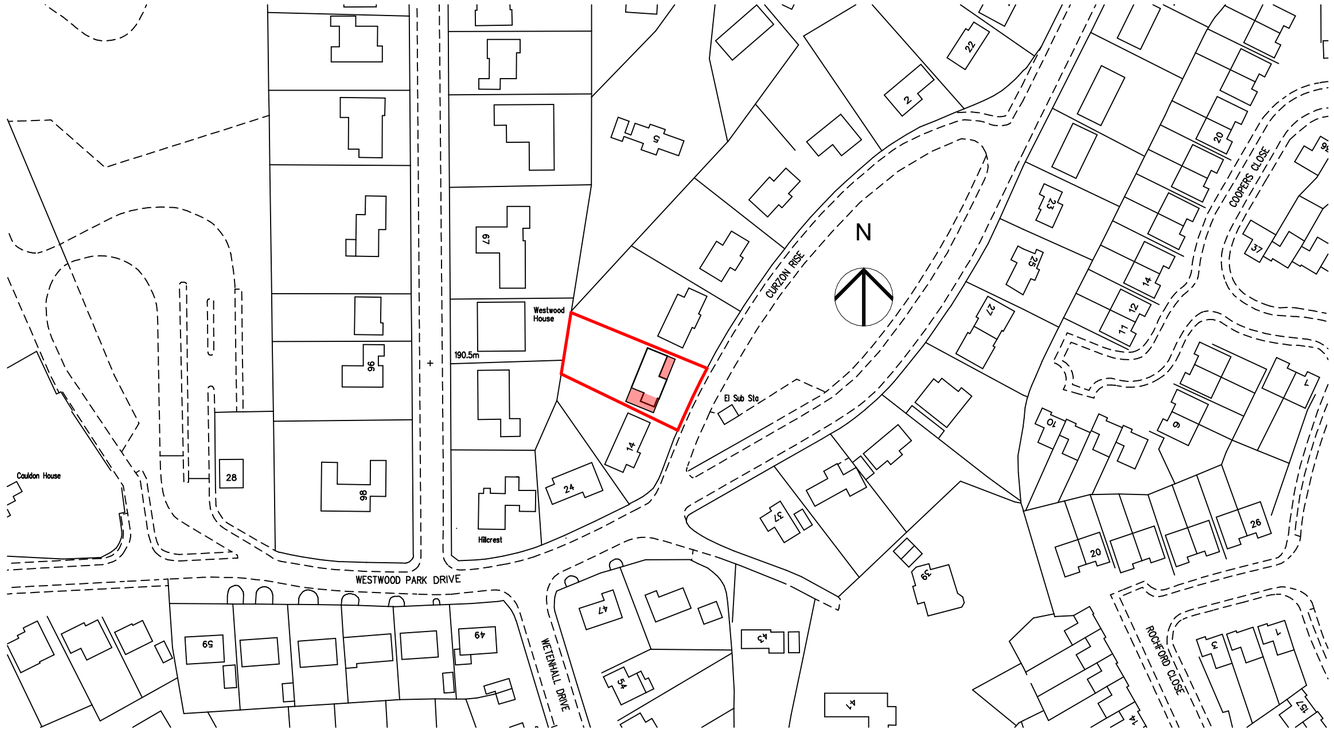

LOCATION PLAN 1:1250

0 10 20 30 40 50

Rev ID Date Comment

wood | goldstraw | yorath
ARCHITECTS QUANTITY SURVEYORS CDM CO-ORDINATORS
Churchill House, Regent Road, Stoke on Trent, ST1 3RH.
Tel: 01782 208000 Fax: 01782 208712 E-mail: info@woodgoldstraw.co.uk
www.woodgoldstraw.co.uk

Client.
MR AND MRS BANNER 12 CURZON RISE LEEK

Project.
PROPOSED EXTENSION AND ALTERATIONS

Scale 1:1250
Issue Date 05/09/2022
Sheet Size A2
Drawn

Title.
LOCATION PLAN

Drawing Number 4743-01-04
/ (Revision)
Revison ID

CAD file path:
X:\0 PROJECTS\4743 Banner, Mr Brendon\4743-01 Proposed Refurbishment & Extension at 12 Curzon Rise, Leek\Design\Archi\CAD\WORKING DRAWING.pln

Copyright. Wood Goldstraw Yorath LLP.

Contractors are to check all dimensions on site and refer any discrepancies to the Architect immediately. This drawing has been prepared for planning purposes only and to the best of our knowledge the original digital document is accurate at the stated scale. However, we cannot accept liability for the accuracy of third party data (OS mappings, topographical survey information, etc) used in the production of this document which we have relied upon in good faith. Key dimensions are noted for reference and any further specific dimensional information can be provided upon request.