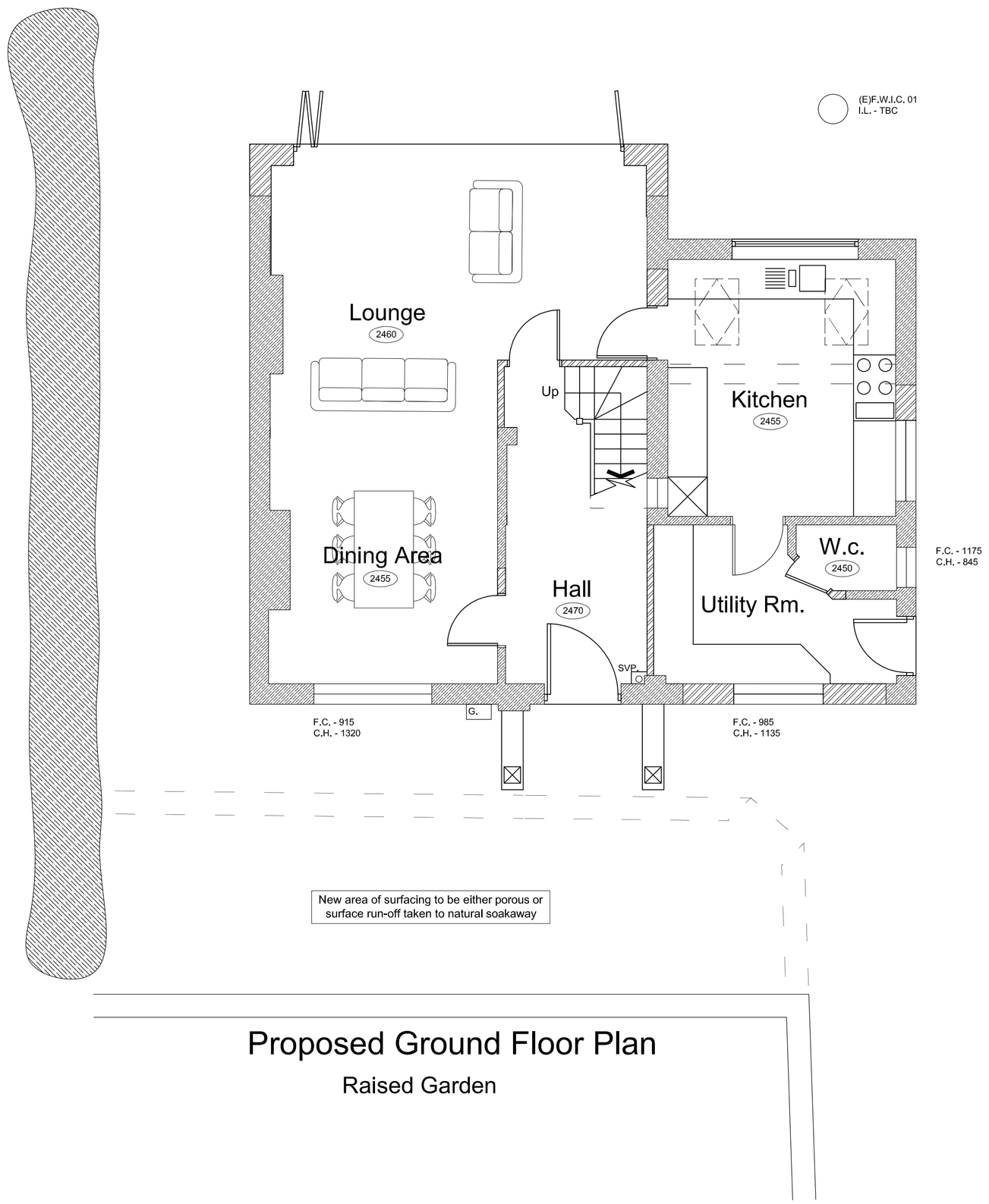

Proposed Ground Floor Plan

Raised Garden

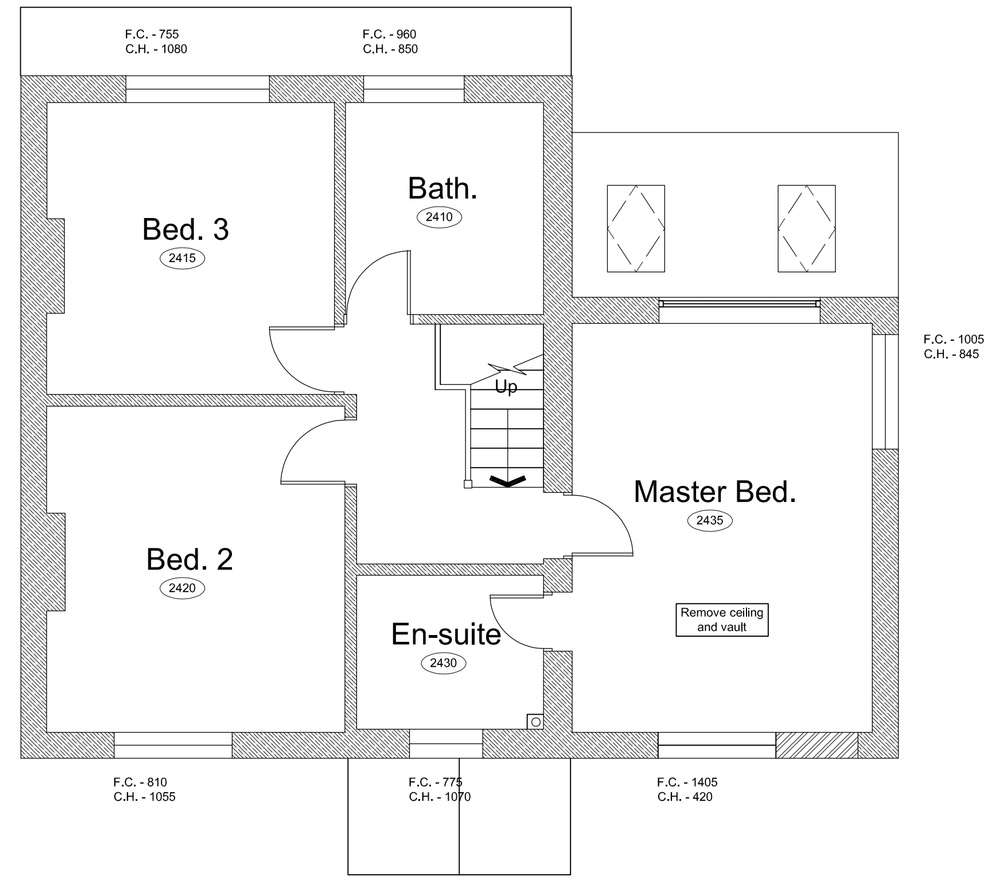

Proposed First Floor Plan

SCALE BARS

1:50 (mm)	1000	2000			
1:100 (mm)	1000	3000	5000		
1:200 (mm)	5000	4000			
1:500 (m)	5	15	25		
1:1250 (m)	10	30	50	70	

GENERAL NOTES

The contractor is to check all setting out dimensions are in accordance with the project specific drawings as approved by the planning department prior to commencing construction works. Contact Epoch Architecture Ltd as required for clarification.

All building work is to conform with the 2010 Building Regulations and all subsequent revised documents and to the satisfaction of the building control officer.

Works to be completed in strict accordance with all project specific documents produced in accordance with the CDM Regulations 2015.

It remains the duty of the client and contractor to establish all legal boundaries on site.

This drawing and its contents remain the copyright of Epoch Architecture Ltd.

KEY

F.C.	-	Floor - Cill Height
C.H.	-	Head Height
D.H.	-	Door Head Height
(2350)	-	Floor - Ceiling Height
(E)F.W.I.C.#	-	Existing Foul Water Inspection Chamber
(E)S.W.I.C.#	-	Existing Surface Water Inspection Chamber
(E)C.W.I.C.#	-	Existing Combined Water Inspection Chamber
(E)F.W.M.H. #	-	Existing Foul Water Manhole
(E)S.W.M.H.#	-	Existing Surface Water Manhole
(E)C.W.M.H.#	-	Existing Combined Water Manhole
(P)	-	Denotes Proposed
RWP.	-	Rainwater Pipe
SVP.	-	Soil Vent Pipe
S.S.	-	Sub-Stack
G.	-	Gulley
BIG.	-	Back Inlet Gulley
M.J.	-	Movement Joint

Revision	Description	Date

Client: Mr & Mrs Jones

Project: Roamersley
Park Lane, Cheddleton
Extension & Alterations

Drawing Title: Proposed Ground & First Floor Plans

Drawing Ref. P257 - 203 | Rev.

Date: 18/08/22 | Scale: 1:50 | Size: A1

Status: Feasibility | Bldg. Regs | Contract
Planning | Tender | Construction

EPOCH
ARCHITECTURE

EPOCH Architecture Ltd
12 Robin Hill,
Biddulph Moor, Staffordshire, ST8 7NN
T: 01782 929536
M: 07709 390128
E: jonathan@epocharchitecture.co.uk
W: www.epocharchitecture.co.uk

© Chartered Institute of Architectural Technologists Registered Practice