Copyright of this drawing is vested in the Architect and it must not be copied or reproduced without consent. Figured dimensions only are to be taken from this drawing. All contractors must visit the site and be responsible for taking and checking all dimensions relative to their work. Hewitt&Carr Architects Ltd are to be advised of any variation between drawings and site conditions.
CLIENTS ARE ADVISED TO CLARIFY DIMENSIONS WITH THE ARCHITECT PRIOR TO SETTING OUT AND NOT TO SCALE FROM THE DRAWING

Rev.	Drawn	Comments	Date



FRONT ELEVATION 1:50

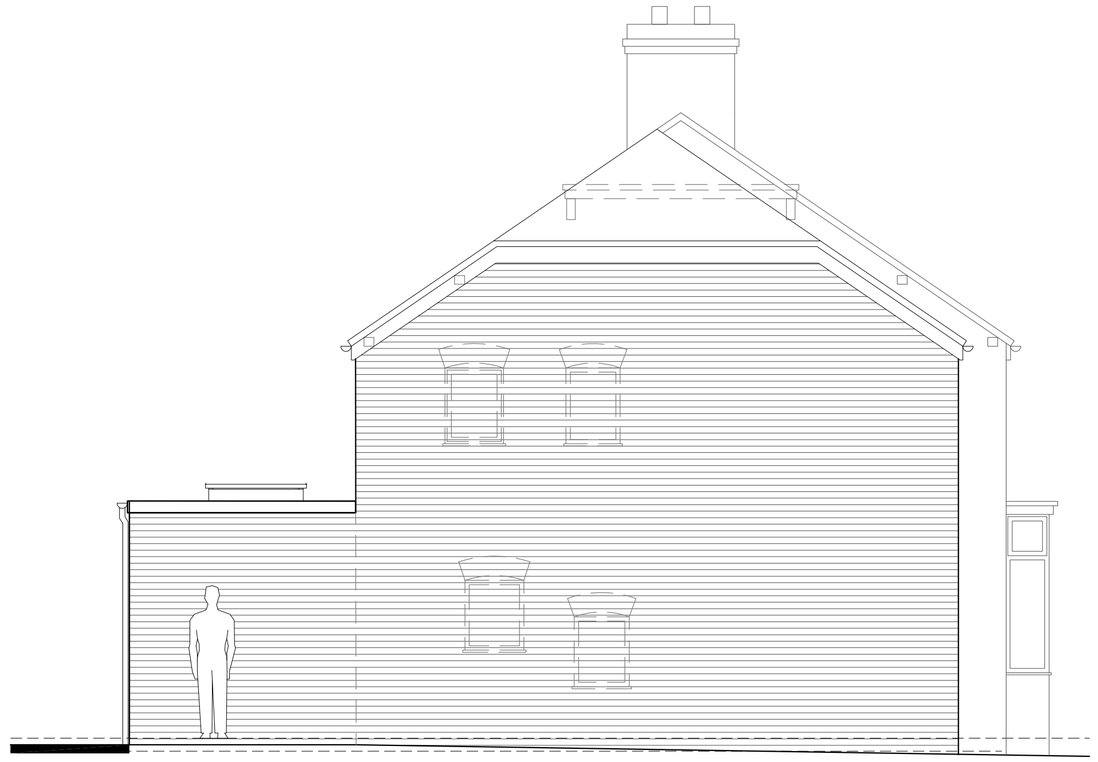

SIDE ELEVATION 1:50



REAR ELEVATION 1:50

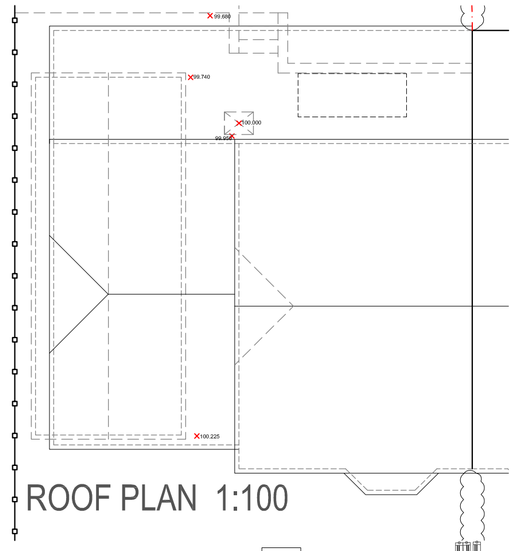

ROOF PLAN 1:100

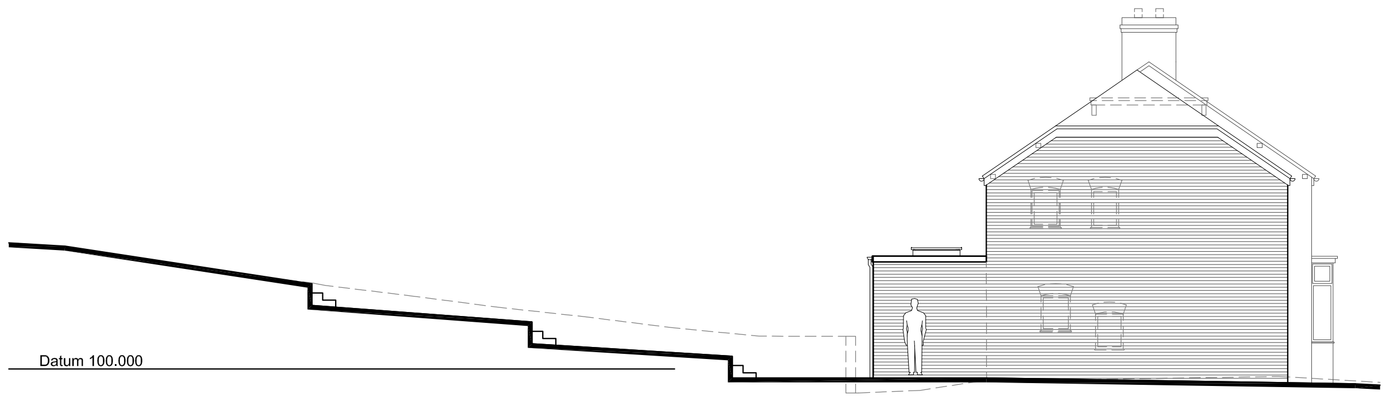

GARDEN SECTION 1:100

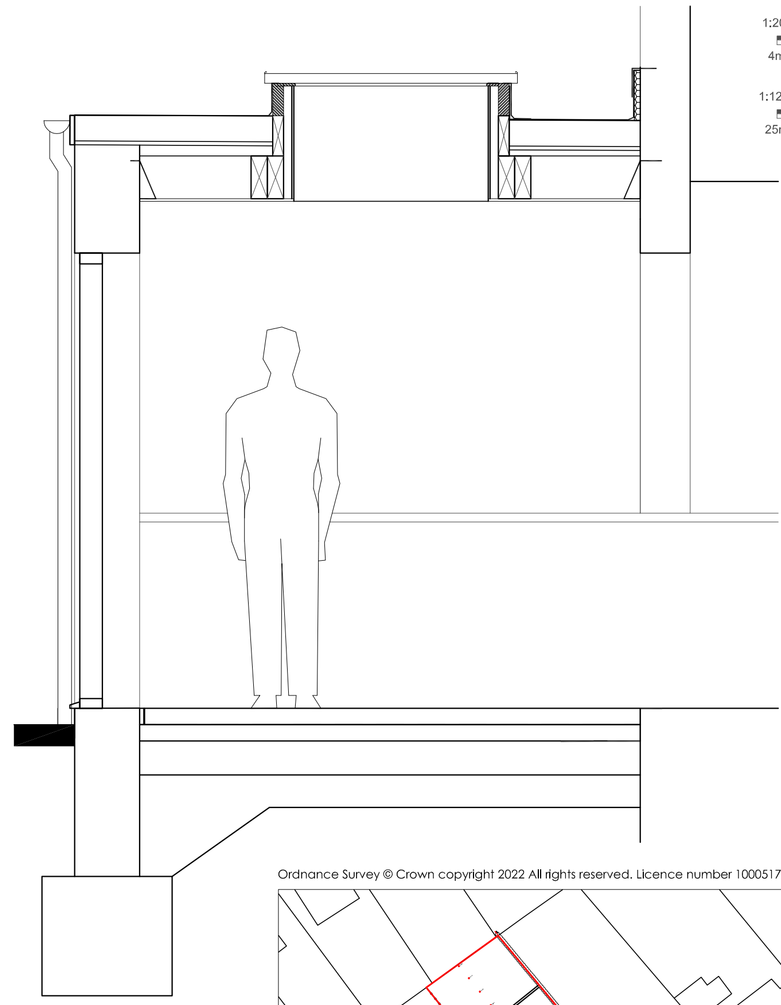

SECTION 1:20

1:50
1m 0 1m 2m 3m 4m 5m

1:200
4m 0 4m 8m 12m 16m 20m

1:1250
25m 0 25m 50m 75m 100m 125m

Ordnance Survey © Crown copyright 2022 All rights reserved. Licence number 100051789



SITE LOCATION PLAN 1:1250

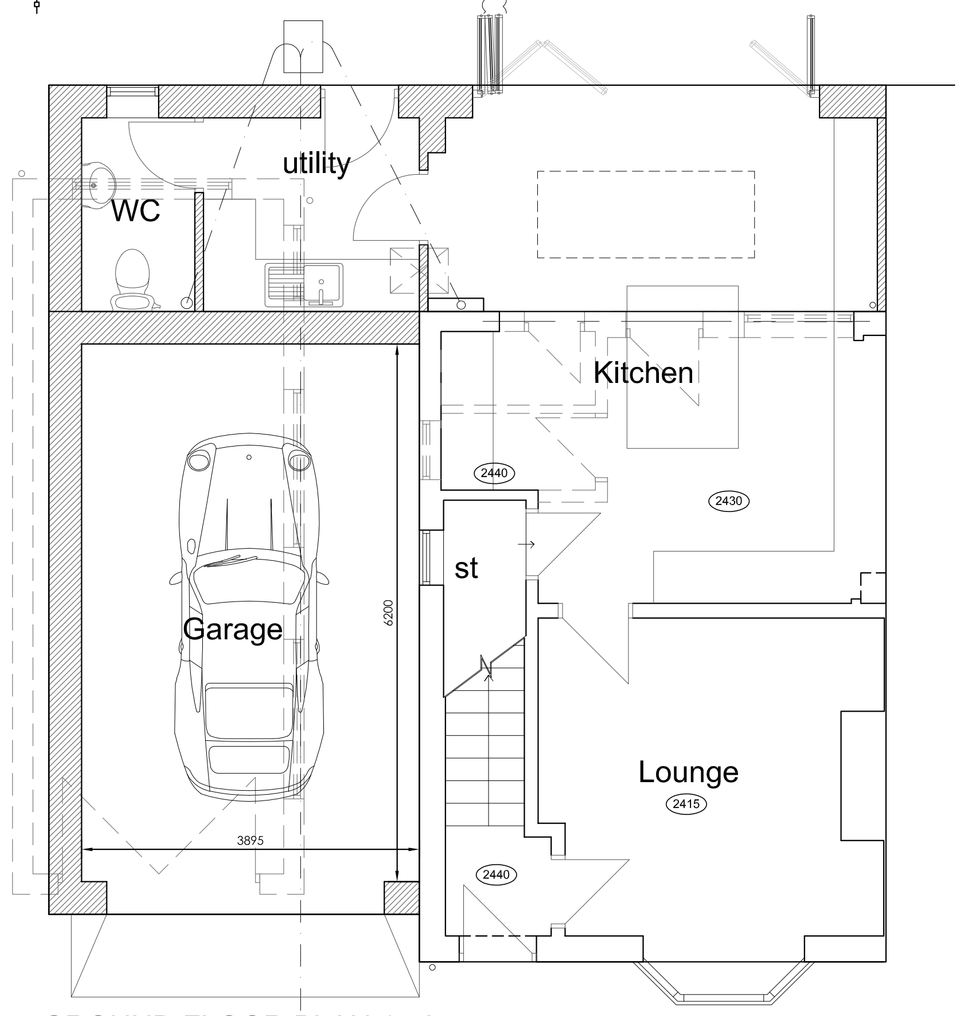

GROUND FLOOR PLAN 1:50

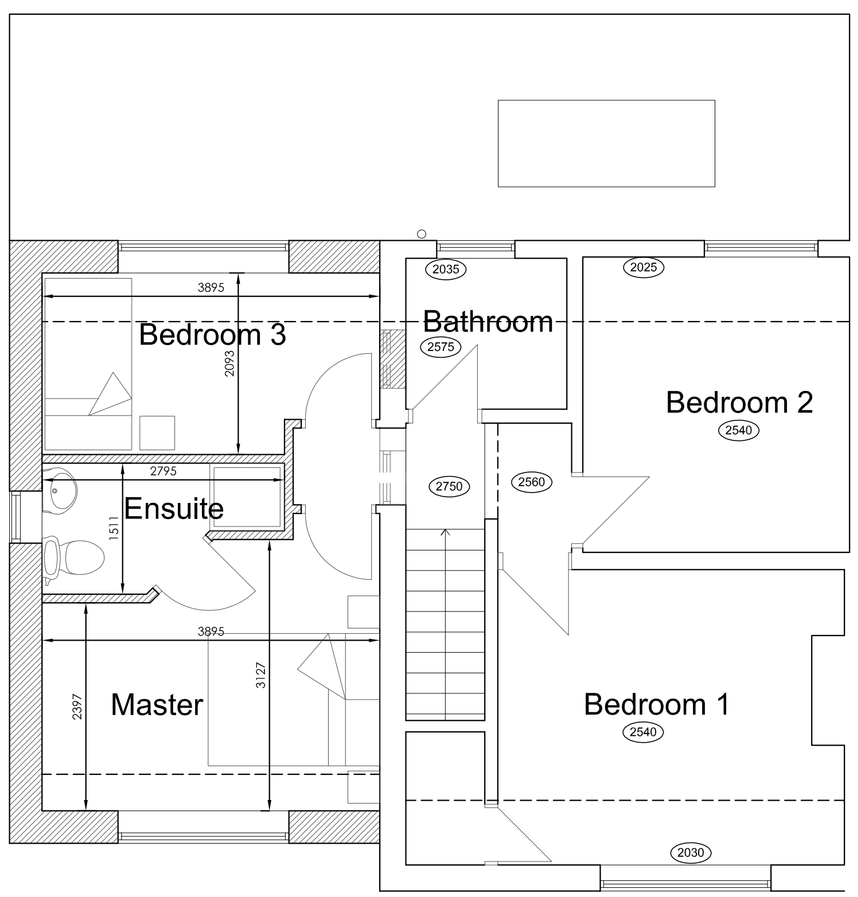

FIRST FLOOR PLAN 1:50

Ordnance Survey © Crown copyright 2022 All rights reserved. Licence number 100051789

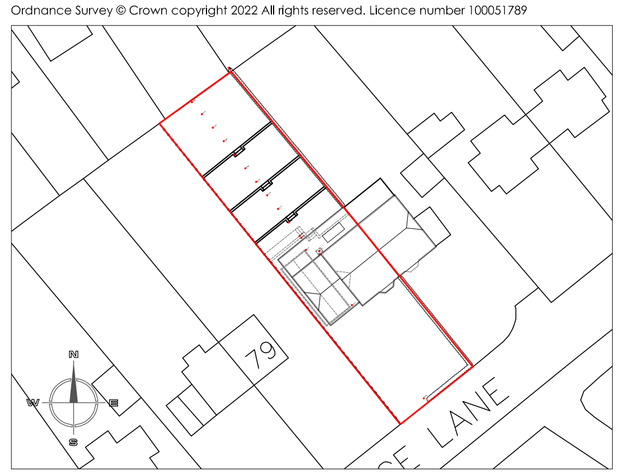

SITE LAYOUT PLAN 1:500

Hewitt&Carr Architects
A: DaisyBank House | 17-19 Leek Road | Cheadle | ST10 1JE
T: 01538 756888
E: enquiries@hcarchitects.co.uk
W: www.hcarchitects.co.uk

Client
MR SUTTON

Project
PROPOSED REAR AND SIDE EXTENSION AT 81 BASFORD BRIDGE LANE CHEDDLETON, ST13 7EQ

Title
PLANS AND ELEVATIONS AS PROPOSED

Status
SCHEME

Date JUNE 2022 Drawn MJC

Scale @A1 AS NOTED Checked

Project No 01209 Drawing No. AL(0)03 Rev A

SCHEME