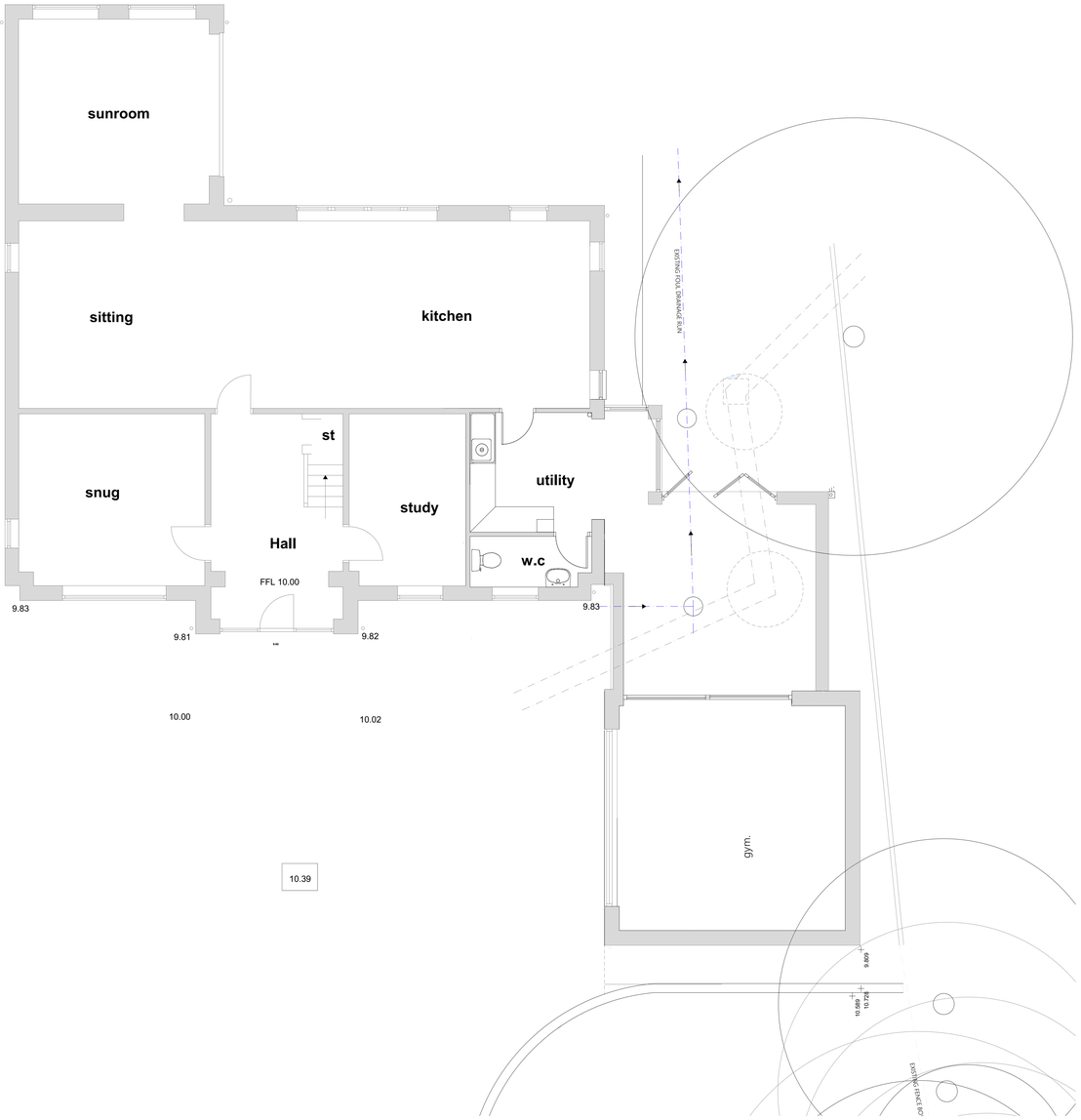

GROUND FLOOR PLAN 1:50



FIRST FLOOR PLAN 1:50

Rev ID Date Comment

wood | goldstraw | yorath
ARCHITECTS QUANTITY SURVEYORS CDM CO-ORDINATORS

Churchill House, Regent Road, Stoke on Trent, ST1 3RH.
Tel: 01782 208000 Fax: 01782 208712 E-mail: info@woodgoldstraw.co.uk
www.woodgoldstraw.co.uk

Client.
MR AND MRS BLACKSHAW

Project.
PROPOSED REROOF OF ORANGERY AND FORMATION OF FRONT ATRIUM

Scale	Issue Date
1:50	03/08/2022

Sheet Size	Drawn
A0	LS

Title.
PLAN AS EXISTING

Drawing Number	Revision ID
4040-05-05	

CAD file path:
X:\0 PROJECTS\4040 Blackshaw, Mr M\4040-05 Proposed alts to existing orangery\Design (Arch)\CAD\roof works rev a.dwg

Copyright. Wood Goldstraw Yorath LLP

Contractors are to check all dimensions on site and refer any discrepancies to the Architect immediately. This drawing has been prepared for planning purposes only and to the best of our knowledge the original digital document is accurate at the time of issue. Reproduced or modified copies of this document may be subject to errors and omissions. Any reproduction of this document, which has been used in the production of this document and/or has been used upon or given both the dimensions are based for reference and any further specific dimensional information can be provided upon request.