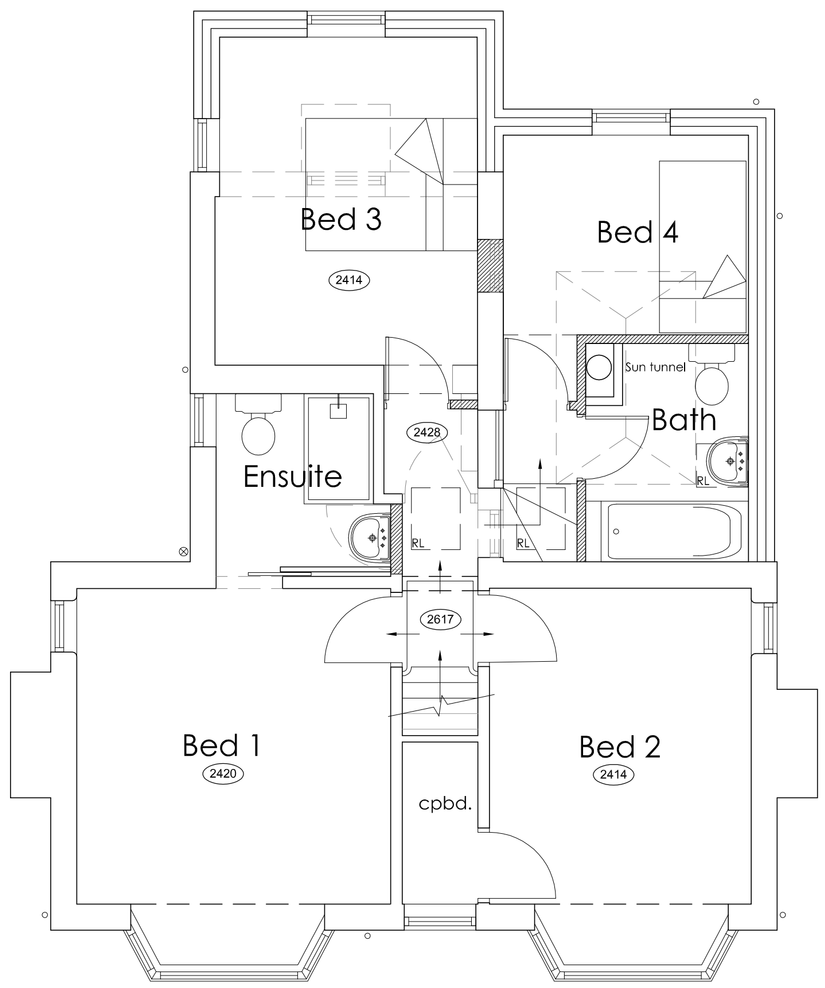

FIRST FLOOR PLAN 1:50

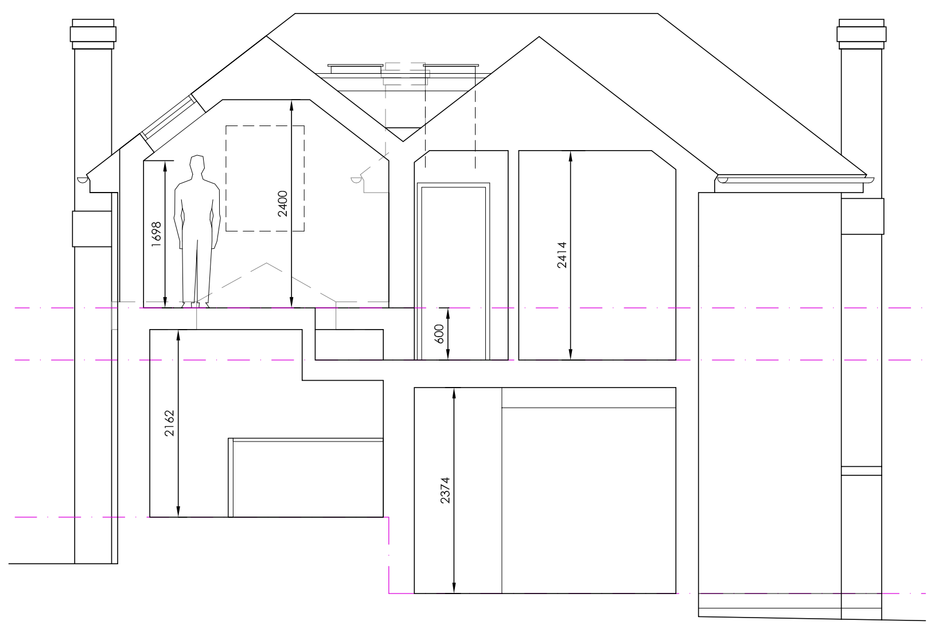

SECTION 1:50

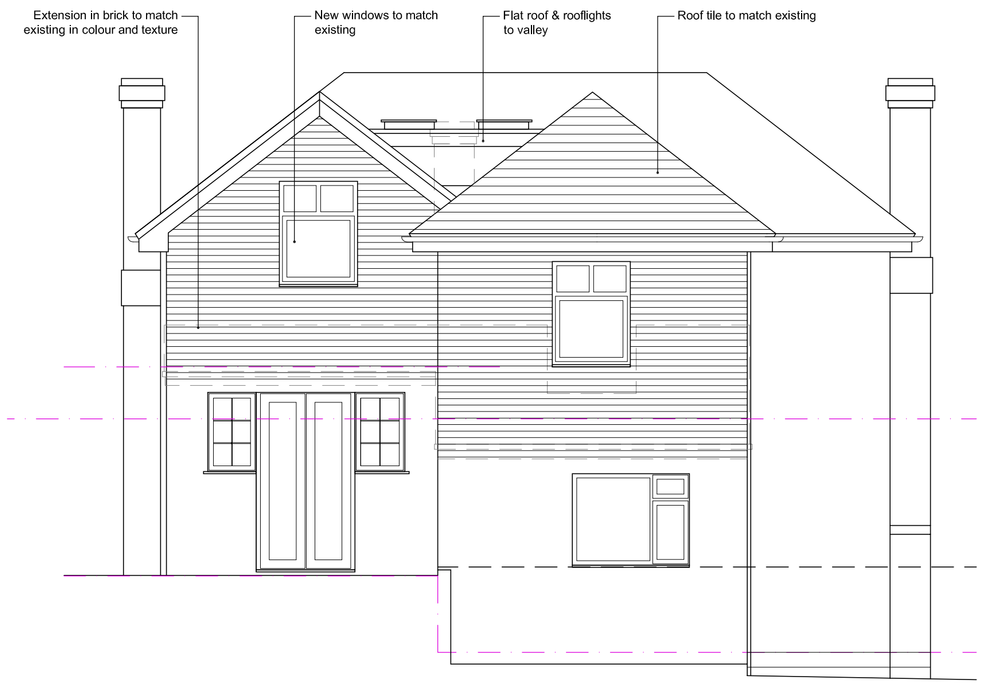

REAR ELEVATION 1:50



SIDE ELEVATION 1:50



SIDE ELEVATION 1:50

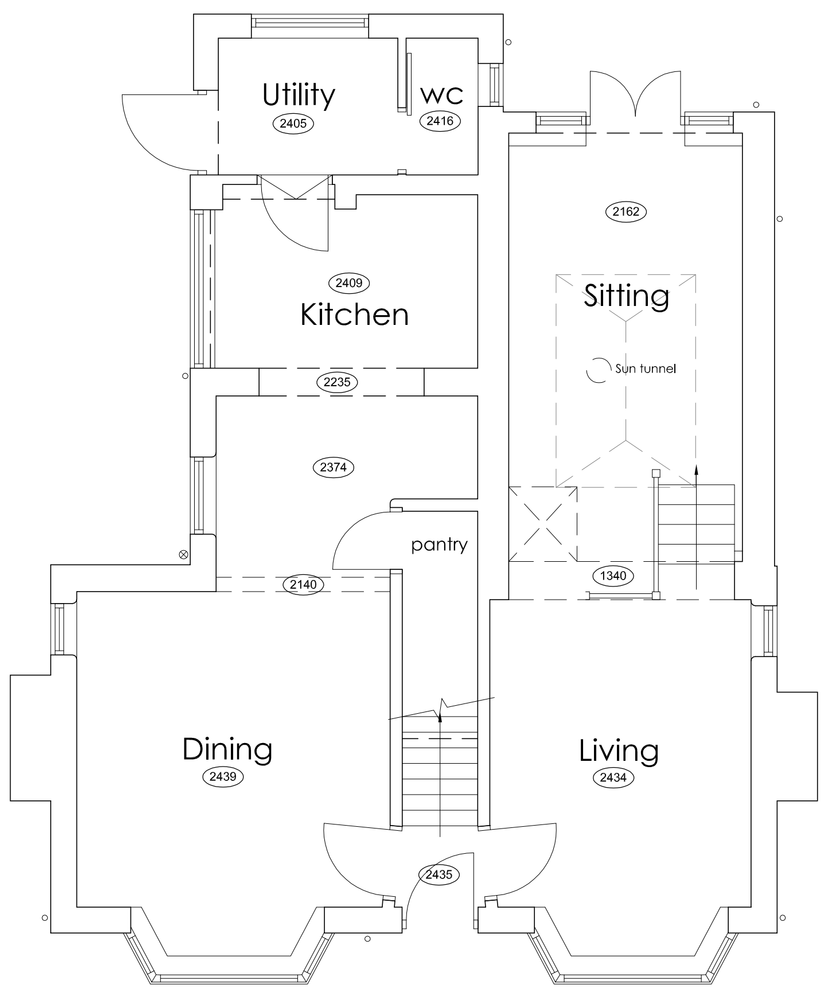

GROUND FLOOR PLAN 1:50

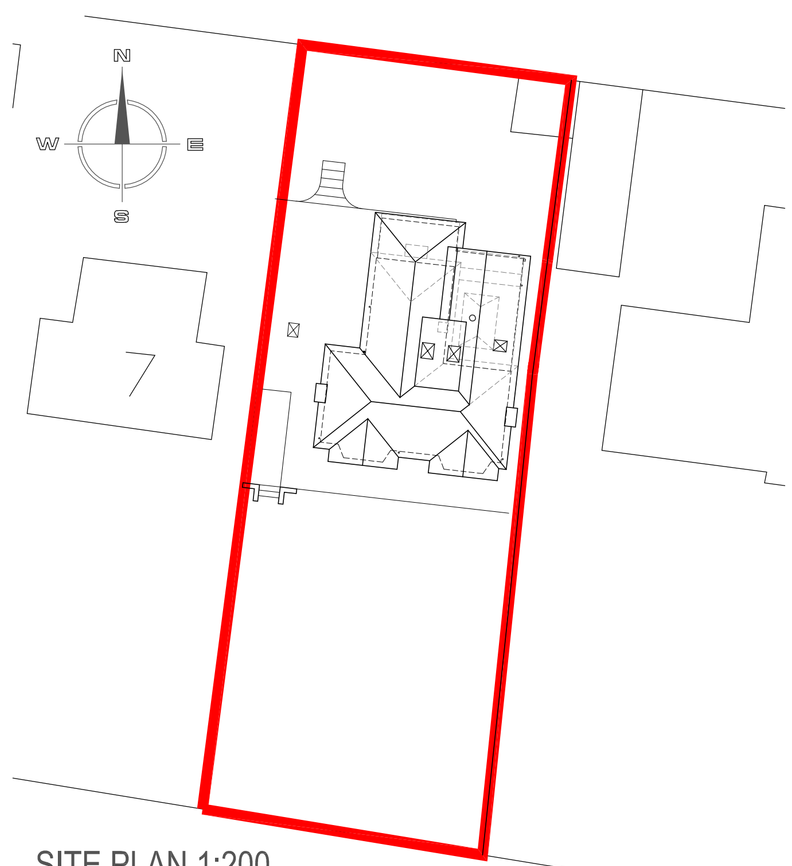

SITE PLAN 1:200



FRONT ELEVATION 1:50

Copyright of this drawing is vested in the Architect and it must not be copied or reproduced without consent. All contractors must visit the site and be responsible for taking and checking all dimensions relative to their work. Hewitt&Carr Architects Ltd are to be advised of any variation between drawings and site conditions.
CLIENTS ARE ADVISED TO CLARIFY DIMENSIONS WITH THE ARCHITECT PRIOR TO SETTING OUT AND NOT TO SCALE FROM THE DRAWING

Rev.	Drawn	Comments	Date

1:50
1m 0 1m 2m 3m 4m 5m

1:200
4m 0 4m 8m 12m 16m 20m

Hewitt&Carr Architects
A: DaisyBank House | 17-19 Leek Road | Cheadle | ST10 1JE
T: 01538 756888
E: enquiries@hcarchitects.co.uk
W: www.hcarchitects.co.uk

Client
Ms R. Russan & Mr C. Burgess

Project
Proposed first floor extension
9 Hollington Road, Tean ST10 4JX

Title
Plans and elevations as proposed

Status
Planning

Date Jul 22 Drawn MJC

Scale @A1 As shown Checked

Project No 01081 Drawing No. AL(0)02 Rev

File: Ref: H:\REF