Copyright: of this drawing is vested in the Architect and it must not be copied or reproduced without consent.
Approval: This drawing is prepared for the purpose shown in the drawing status. Unless marked as such, the drawing should not be used for construction purposes, as it may be necessary to augment/amend the drawing for this purpose. Detailed setting out drawings will need to be supplied for tender and construction purposes.
Prints: Please note that paper prints of this drawing may not be an accurate reproduction of the given scale. Figured **dimensions only** are to be taken from this drawing. A scale bar is shown for the purposes of scaling.
Dimensions and Levels: are to be checked on site, prior to commencement. All contractors are to be responsible for taking and checking all dimensions relative to their work. Dimensions are in millimetres unless otherwise stated.
Variations and Discrepancies: bpArchitecture are to be advised of any variation between drawings and site conditions.
This drawing is to be read in conjunction with all other consultant's drawings, specifications and schedules.....IF IN DOUBT ASK.
CDM: Work must not start on site before a Construction Phase Health and Safety Plan is in place (if applicable). The Client is responsible for ensuring that a Principal Designer and/or Principal Contractor has been appointed and the Health and Safety executive have been notified (for projects which will involve more than 500 person days and/or will last more than 30 working days on site).

Rev.	Drawn	Comments	Date

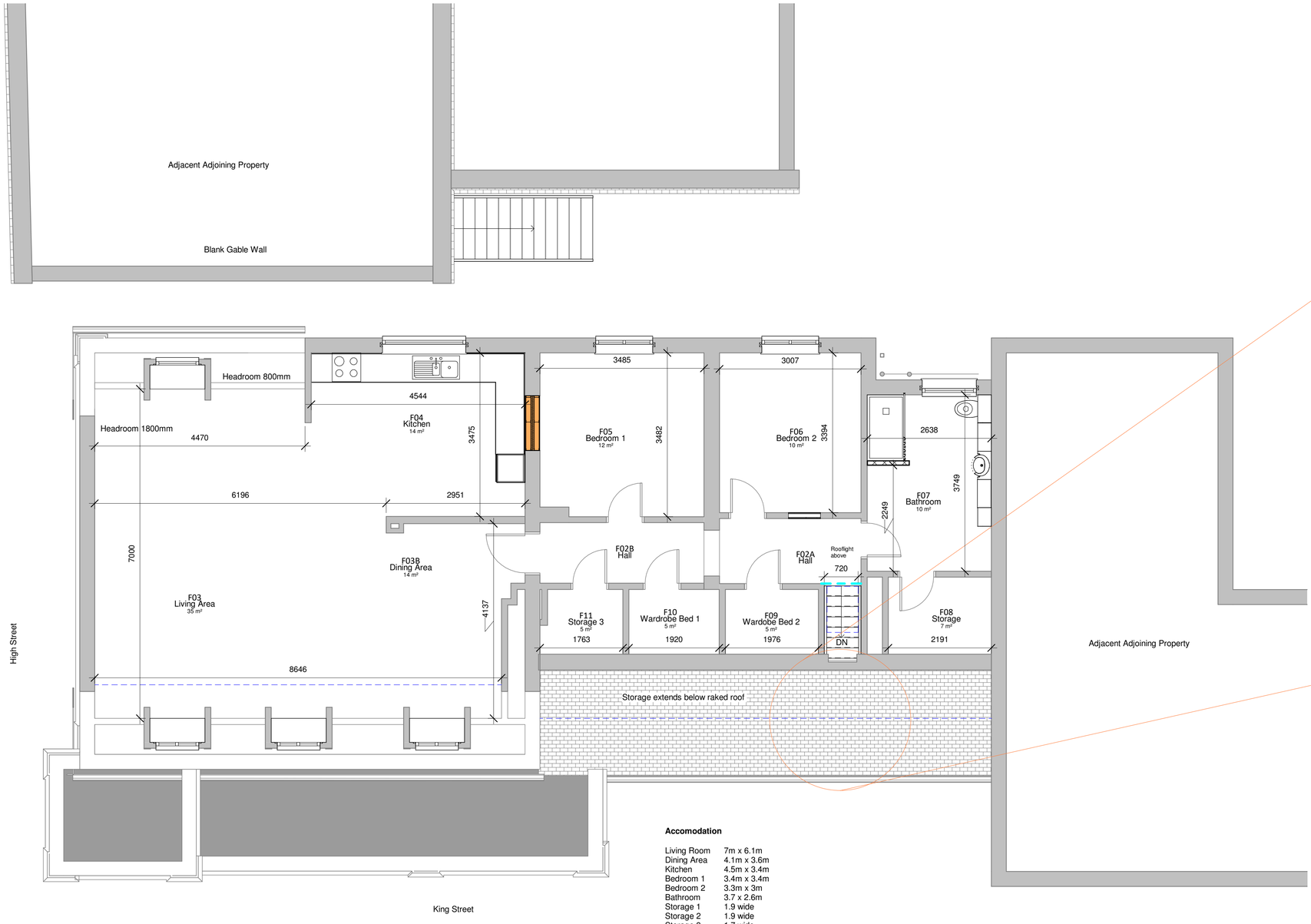

First Floor Letting Plan without Furniture
1 : 50

Accomodation

Living Room	7m x 6.1m
Dining Area	4.1m x 3.6m
Kitchen	4.5m x 3.4m
Bedroom 1	3.4m x 3.4m
Bedroom 2	3.3m x 3m
Bathroom	3.7 x 2.6m
Storage 1	1.9 wide
Storage 2	1.9 wide
Storage 3	1.7 wide
Storage 4	2.1 wide

Entrance at ground floor from King Street

Furniture is indicative
Apartment is unfurnished

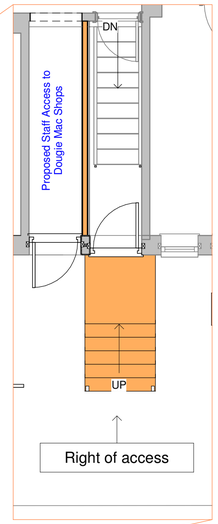

Proposed GF Tenancy Access
1 : 50

North

0 1 2 3 4 5
GRAPHIC SCALE: 1:50

bp Architecture
☎ 01782 515 555
Enquiries@bpArchitecture.co.uk
www.bparchitecture.co.uk
93 High Street, Biddulph, Staffs ST8 6AB
Architects : Interior Architecture : Conservation : Landscape

Client
HH Holman Properties

Project
Change of Use & Alterations
63 High Street, Biddulph,
ST8 6UU

Title
First Floor Letting Plan without Furniture

Status **Stage 6: Complete**

Date **May 2022** Drawn **MQ**

Scale @A1 **1 : 50** Checked

Project No 20-023 Drawing No. AL(0)21 Dwg Status Rev

File Printed: 27/05/2022 16:12:23

Sheet Size (full size)