General Notes:
- Do not scale from this drawing
- All dimensions are to be checked and confirmed on site prior to any ordering of materials or structural elements.
- Unless stated otherwise, this drawing has been produced for planning and building regulations only and should not be used for construction.
- If applicable, property owners to ensure that all party wall act agreements are in place prior to commencement of works if in doubt, ask.
- Client and Contractor to be aware of the relevant and current CDM 2015 Regulations. Domestic Client duties to be delegated to the contractor (Single contractor schemes) or "Principle Contractor" for projects with more than one contractor.
- Drawings are to be read in conjunction with all pre-construction information, planning approval documentation and relevant structural drawings/calculations.
Any structural information indicated on these architectural drawings is for indicative purposes only.

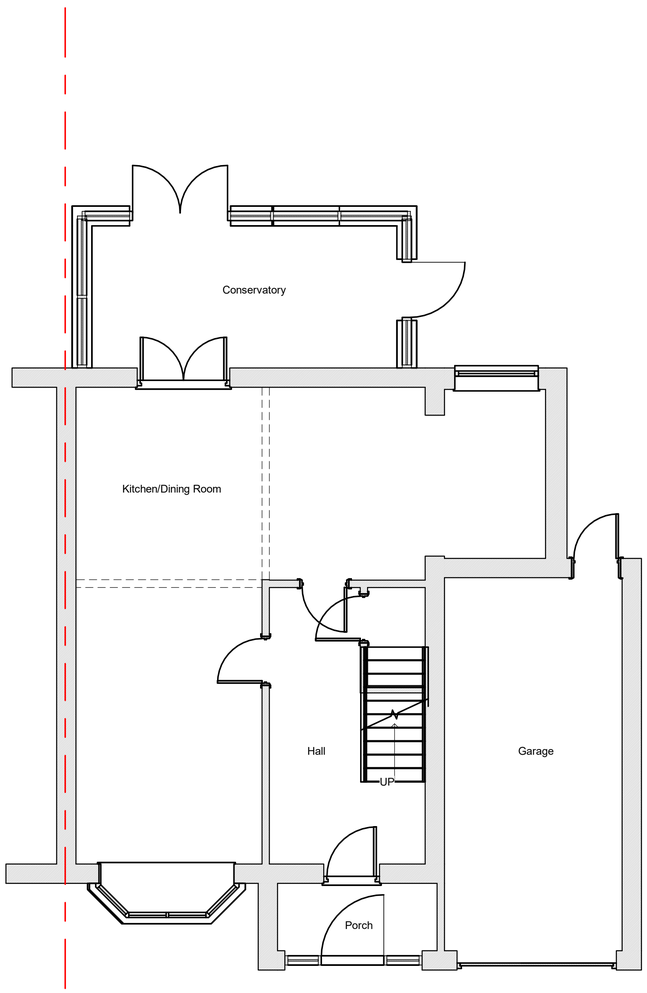

EXISTING GROUND FLOOR PLAN

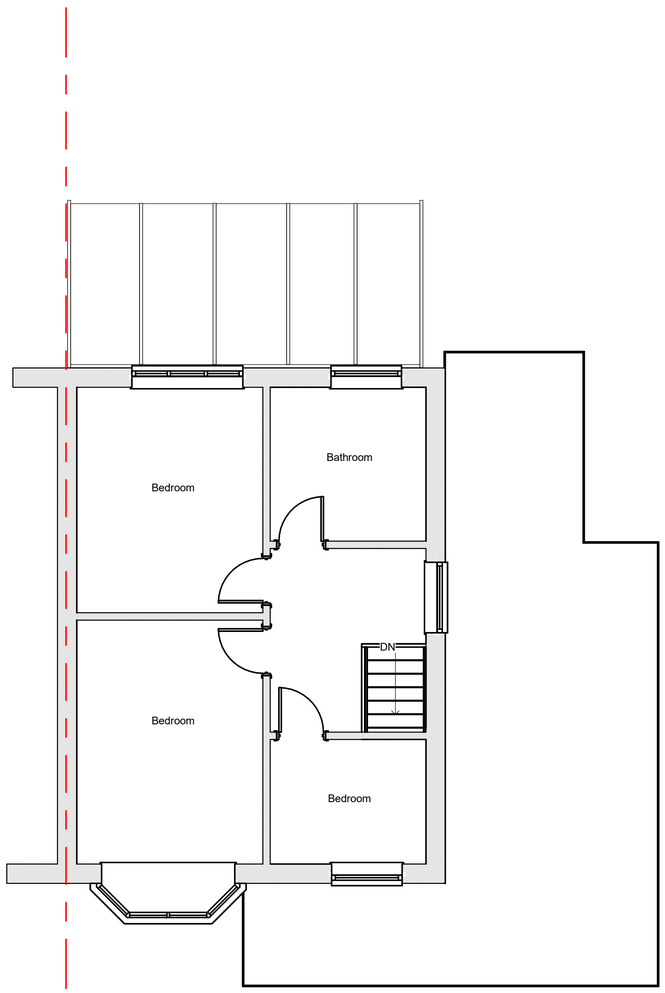

EXSITING FIRST FLOOR PLAN

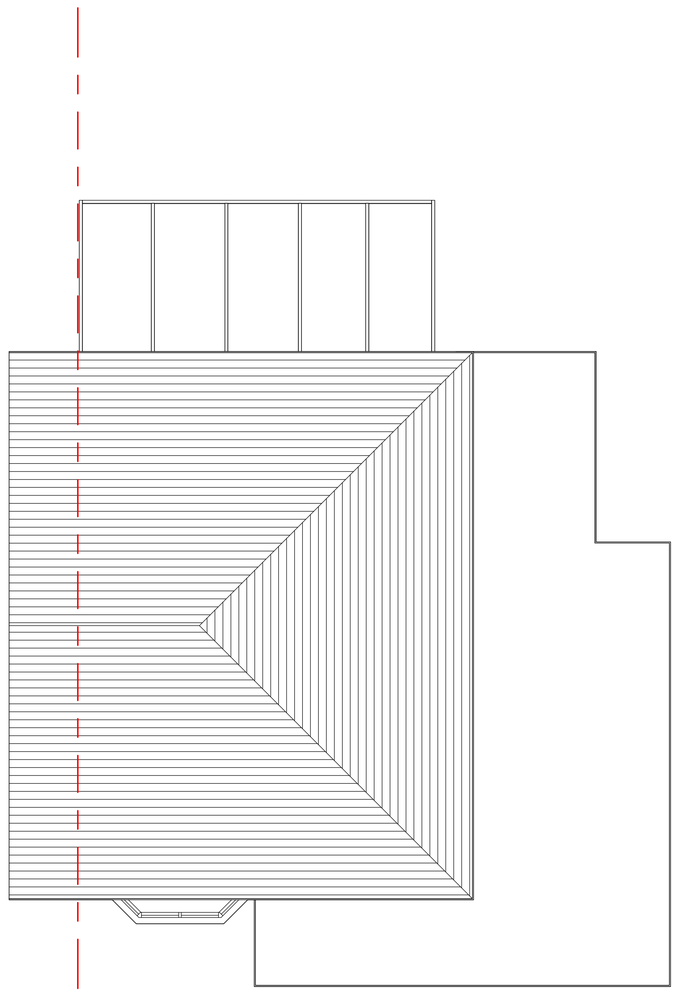

EXISTING ROOF PLAN

Rev.	Description	Date.

Client:
Mr & Mrs Machin
20 The Oval
Werrington
Stoke on Trent
ST9 0HS

Project:
Proposed Rear Extension with Internal Alterations

Title:
Existing Floor Plans

Status:
Planning

Scale:	Date:		
1 : 50 @A1	Mar 2022		
Dwg No:	**Revision:**	**Drawn by:**	**Checked by:**
SK22003 P_003-1		JTS	GAP

fineline
architectural design

Fineline Architectural Design Ltd.
Salts Mill,
Victoria Road,
Saltaire,
BD18 3LA

admin@fineline-design.co.uk
www.fineline-design.co.uk
tel: 01274 400682