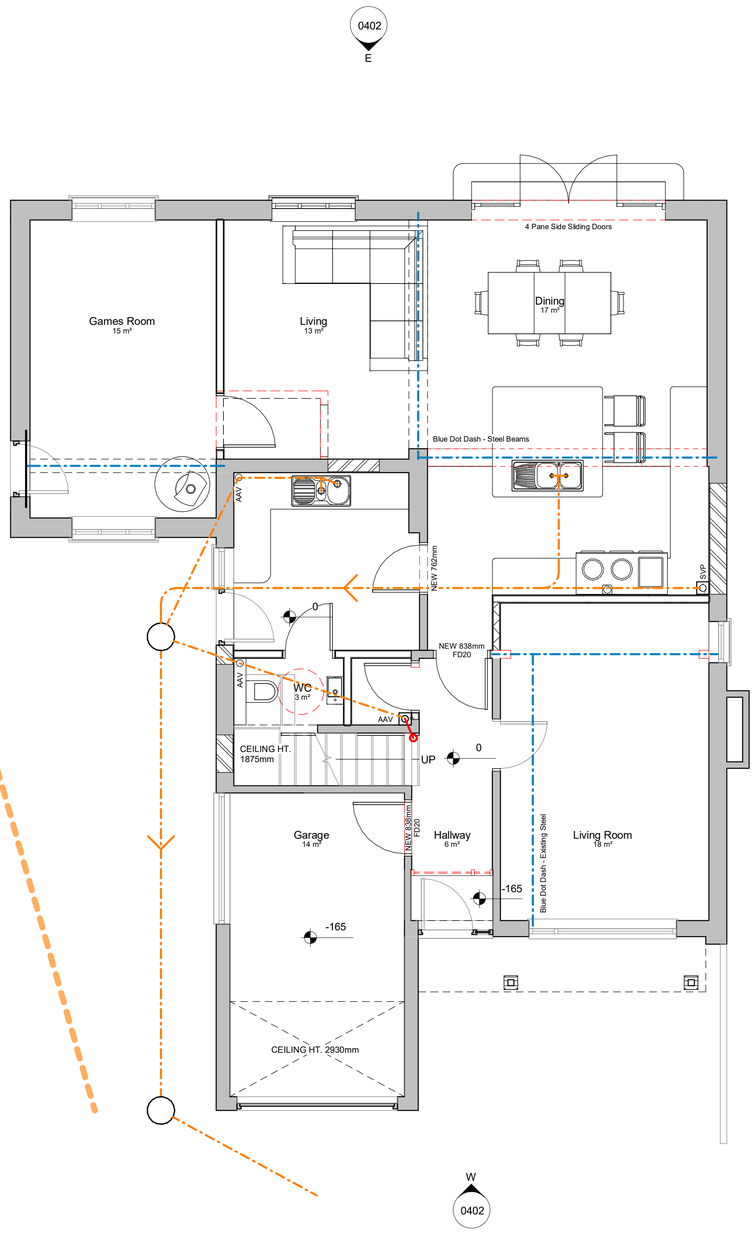

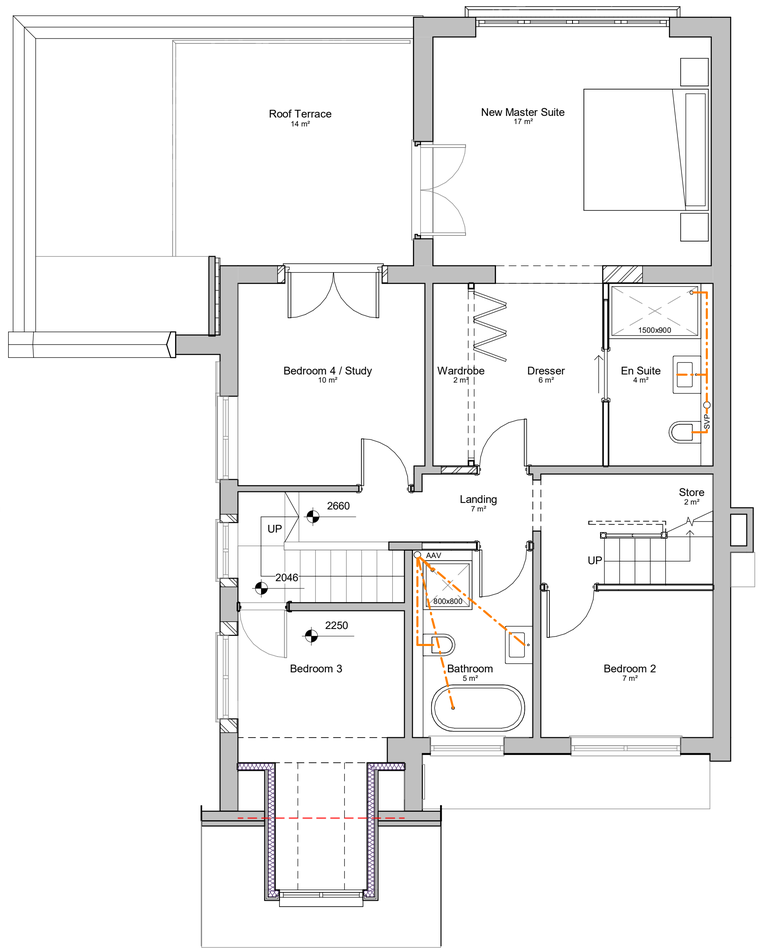

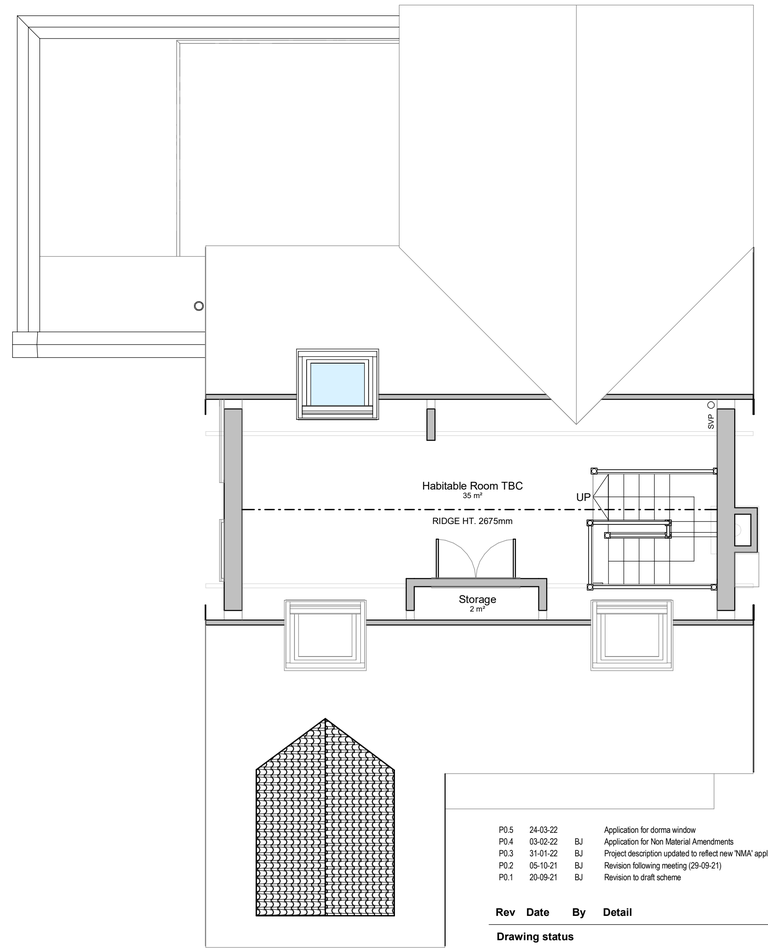

Proposed Ground Floor
1 : 50

Proposed First Floor
1 : 50

Approved Second Floor
1 : 50

Scale 1 : 50

0.5 1 2.5 5 m

All heights, sizes and dimensions should be checked on site by the contractor before any work is put in hand.

Figured dimensions should be taken in preference to scaling and any errors or omissions reported to the architect at once.

This drawing has been prepared in accordance with the CDM (Construction Design and Management) and all foreseeable design risks to those involved or affected by construction have been avoided wherever possible.

Rev	Date	By	Detail
P0.5	24-03-22		Application for dorma window
P0.4	03-02-22	BJ	Application for Non Material Amendments
P0.3	31-01-22	BJ	Project description updated to reflect new 'NMA' application
P0.2	05-10-21	BJ	Revision following meeting (29-09-21)
P0.1	20-09-21	BJ	Revision to draft scheme

Drawing status

S3 - Planning

Client

Mr W. McGeehan

Project/Location

Addition of dormer to approved Rear / Side Extension
82 Caverswall Road,
Blythe Bridge,
Stoke-on-Trent,
Staffordshire,
ST11 9BG

Drawing title

Proposed Floor Plans

Date	Drawn	Checked	Job No.
16-09-21	BJ	XX	3218

Scale(s)

1 : 50 @A1

Drawing number	Revision
MD21-SA-XX-ZZ-DR-A-0202	P0.5

SMYTHEMAN ARCHITECTURAL
12 High Street, Tean,
Stoke-on-Trent
ST10 4DZ
T: +44 (0)1538 722097
E: mail@smytheman.co.uk
W: www.smytheman.co.uk
CIAT CHARTERED PRACTICE