

Scale 1 : 500

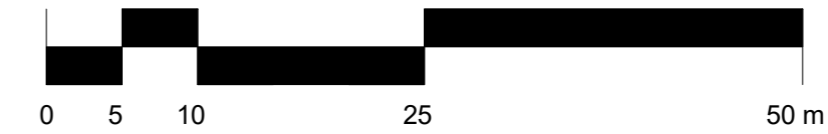

All heights, sizes and dimensions should be checked on site by the contractor before any work is put in hand.

Figured dimensions should be taken in preference to scaling and any errors or omissions reported to the architect at once.

This drawing has been prepared in accordance with the CDM (Construction Design and Management) and all foreseeable design risks to those involved or affected by construction have been avoided wherever possible.

**Legend**

- Application boundary
- Elements to be retained**
- Section of track to be retained.
- Fencing to be retained
- Area of existing paving to be retained
- Existing foundations to be retained
- Area of soft landscaping to be retained
- Trees to be retained
- Tunnels to be retained
- Water feature to be retained
- Retaining walls to be retained
- Proposed Works**
- Sections of track and associated stanchions to be replaced
- Sections of track and associated stanchions to be replaced (within existing tunnel)
- Area of strengthening works to foundations
- Area of additional required foundation

Application Area - 4215m<sup>2</sup>

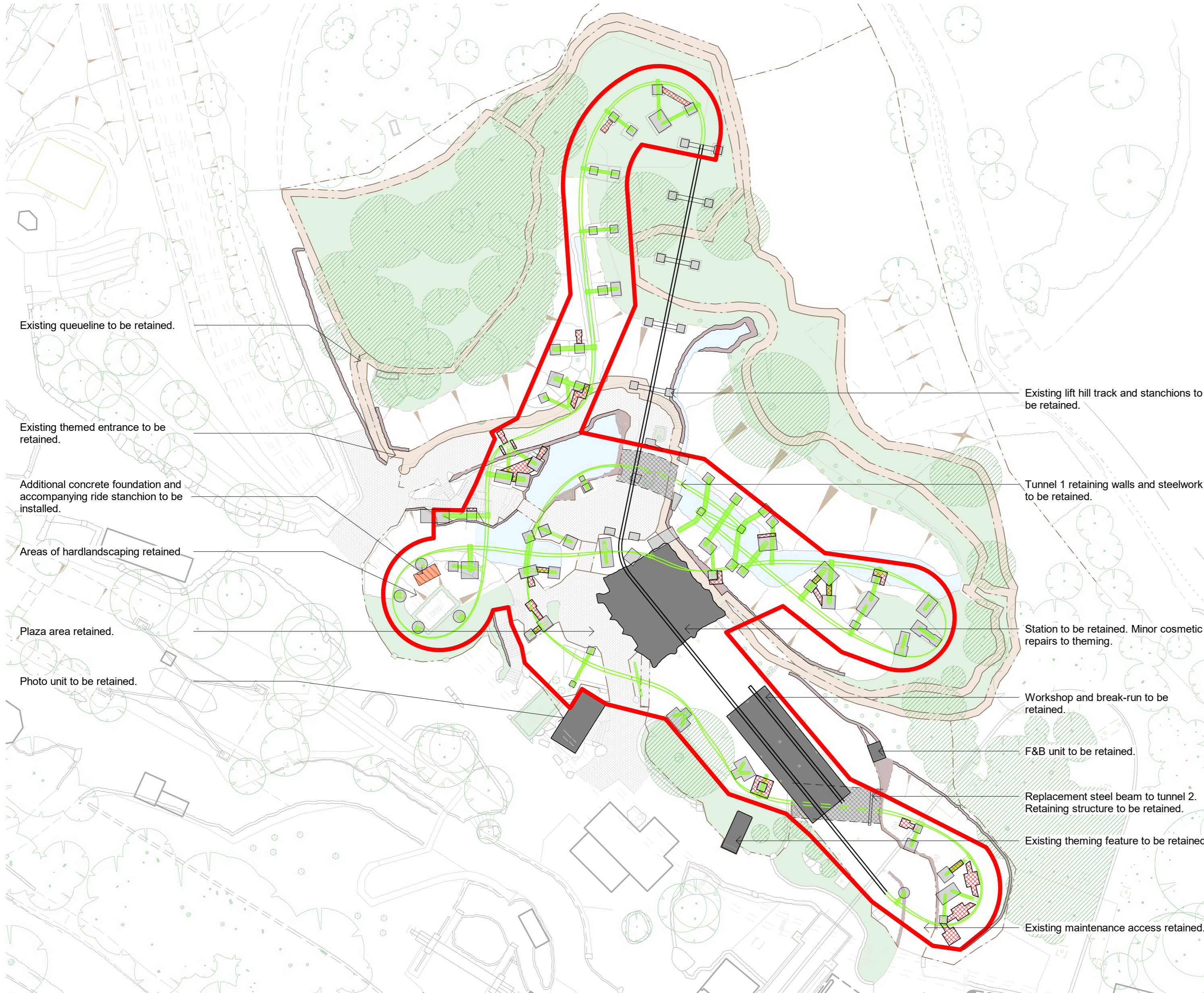

Existing queue line to be retained.

Existing themed entrance to be retained.

Additional concrete foundation and accompanying ride stanchion to be installed.

Areas of hardlandscaping retained.

Plaza area retained.

Photo unit to be retained.

Existing lift hill track and stanchions to be retained.

Tunnel 1 retaining walls and steelwork to be retained.

Station to be retained. Minor cosmetic repairs to theming.

Workshop and break-run to be retained.

F&B unit to be retained.

Replacement steel beam to tunnel 2. Retaining structure to be retained.

Existing theming feature to be retained.

Existing maintenance access retained.

Rev	Date	By	Detail
P01.2	20-01-22	NJ	Revised following ML comments
P01.1	19-01-22	NJ	Revised following ML comments

**Drawing status**

S0 - Information

Client  
Alton Towers Resort



Project/Location  
Alton Towers Resort,  
Farley Lane,  
Alton,  
Stoke On Trent,  
ST10 4DB

Drawing title  
Nemesis Track Replacement -  
Proposed Works Plan

Date	Drawn	Checked	Job No.
01/12/22	NJ		3234

**Scale(s)**

1 : 500 @A2

**Drawing number**

3234-SA-XX-XX-DR-A-0104

**Revision**

P01.2



12 High Street, Tean,  
Stoke-on-Trent  
ST10 4DZ

T: +44 (0)1538 722097  
E: mail@smytheman.co.uk  
W: www.smytheman.co.uk



**1 Proposed Works Plan**  
1 : 500

